

Государственное
Музыкальное
Издательство

Н. Метнер

*Собрание
сочинений*

Том III

ГОСУДАРСТВЕННОЕ МУЗЫКАЛЬНОЕ ИЗДАТЕЛЬСТВО

Н.Метнер

*Сочинения
для
фортепьяно*

Москва
1960

ГОСУДАРСТВЕННОЕ МУЗЫКАЛЬНОЕ ИЗДАТЕЛЬСТВО

J. H. Montgomery

РЕДАКЦИОННАЯ КОМИССИЯ

ГЕДИКЕ А. Ф.

ГОЛЬДЕНВЕЙЗЕР А. Б.

КИРКОР Г. В.

КИСЕЛЕВ В. А.

САКВА К. К.

ШАЦКЕС А. В.

ШЕБАЛИН В. Я.

Том подготовил
С. Э. ПАВЧИНСКИЙ

В

третий том собрания сочинений Н. К. Метнера входят произведения для фортепьяно, написанные в период с 1916 по 1925 год.

Четыре сказки ор. 34 написаны, по-видимому, в 1916—1917 гг. Изданы Государственным музыкальным издательством в 1919 г.

Четыре сказки ор. 35 написаны, по-видимому, в 1916—1917 гг. Изданы Государственным музыкальным издательством в 1919 г.

«Забытые мотивы», первый цикл, ор. 38, написаны, по-видимому, в 1918—1920 гг. Издан фирмой Ю. Г. Циммермана в 1922 г. Исполнен впервые в авторском концерте в Москве 28 марта 1921 г.

«Забытые мотивы», второй цикл, ор. 39, написан, по-видимому, в 1918—1920 гг. Издан фирмой Ю. Г. Циммермана в 1923 г. Исполнен впервые в авторском концерте в Москве 28 марта 1921 г.

«Забытые мотивы», третий цикл, ор. 40, написан, по-видимому, в 1918—1920 гг. Издан фирмой Ю. Г. Циммермана в 1922 г. Исполнен впервые в авторском концерте в Москве 28 марта 1921 г.

Три сказки, ор. 42, написаны, по-видимому, в 1921—1923 гг. Изданы фирмой Ю. Г. Циммермана: Русская сказка в 1924 г., остальные две в 1925 г. Исполнены впервые в Москве в авторском концерте 22 апреля 1927 г.

Вторая импровизация, ор. 47, написана в 1926 г. Издана фирмой В. Циммермана в Лейпциге. Исполнена впервые в Москве в авторском концерте 22 апреля 1927 г.

В основу настоящего издания положены печатные экземпляры с исправлениями, изменениями и другими авторскими правками. Большинство авторских пометок являются дополнениями исполнительского характера (динамика, лигатура, аппликатура, педализация). В некоторых случаях автор меняет нотный текст и т. д. Все эти авторские исправления и дополнения включены безоговорочно. Все опечатки прежних изданий устранены безоговорочно. Для уточнения авторских датировок использованы материалы архива Н. К. Метнера, хранящиеся в Государственном центральном музее музыкальной культуры имени М. И. Глинки.

В приложении даются исправления и уточнения авторского текста в первом и втором томах на основании дополнительных данных.

VIER MÄRCHEN

ЧЕТЫРЕ СКАЗКИ

I ★)

(Волшебная окрипка)

Op. 34 № 1

Tempo cangiando, abbandonamente ♩ = 92
 Largamente, cantando

Piano
mf
riten
più mosso
accelerando
pp
leggerissimo
p
sognando
poco calando
pp
mp
espressivo
ten.
dolce diminuendo
ten.
poco accel.
poco rit.
silenzio

*) Длительность 6 м. 20 с. (6 1/2 м.)

Poco a poco più mosso, danzando e capriccioso 60

sf *automatico* *p* *sf*

senza R. *R.* *senza R.* *R.*

con moto *poco accelerando*

R. *R.* *R.*

f *ritenuto*

R. *R.*

con moto *crescendo*

R. *R.*

sempre più mosso *crescendo*

R. *R.*

*) Автоматическое ускорение!

Throughout the score, there are various musical symbols including notes, rests, and dynamic markings such as *sf* (sforzando), *p* (piano), *f* (forte), and *crescendo*.

Recitato

poco a poco allegro

f largamente *sostenuto* *secco*

Allegro con rigore di metro ♩ = 144

cantando. *p* *pp tenebroso*

cantando. *p* *pp tenebroso*

cantando *f* *con Pedale* *p*

cantando *f* *con Pedale* *p*

a tempo

sf

molto cantando

sempre

f e legato

portamento

sf

f

poco a poco mancando

First system of a piano piece in G major, 4/4 time. The music features a descending melodic line in the right hand and a supporting bass line in the left hand, both marked with a hairpin indicating a gradual decrease in volume.

sempre mancando
espressivo

Second system of the piano piece. The melodic line continues with a hairpin, and the left hand features a more active, expressive accompaniment. The tempo remains 4/4.

ritenuto
trillo perdendosi

Tempo di Valse *(poco a poco accelerando)*
leggerissimo

Fourth system, marking the beginning of a waltz section in 3/4 time. The tempo is **Tempo di Valse** and the instruction is *(poco a poco accelerando)*. The music is marked *leggerissimo* (very light).

Fifth system of the waltz section, continuing the light, flowing melody and accompaniment in 3/4 time.

ritenuto
pp

II

„Когда что звали мы своим,
Навек от нас ушло.“

Ф. Тютчев

Op. 34 № 2

Allegro cantabile e leggiero $\text{♩} = 100$

mp

- soluto *più f*

dolce

diminuendo *p*

p

cantando *p subito*

*) Лучше оставить трюки.

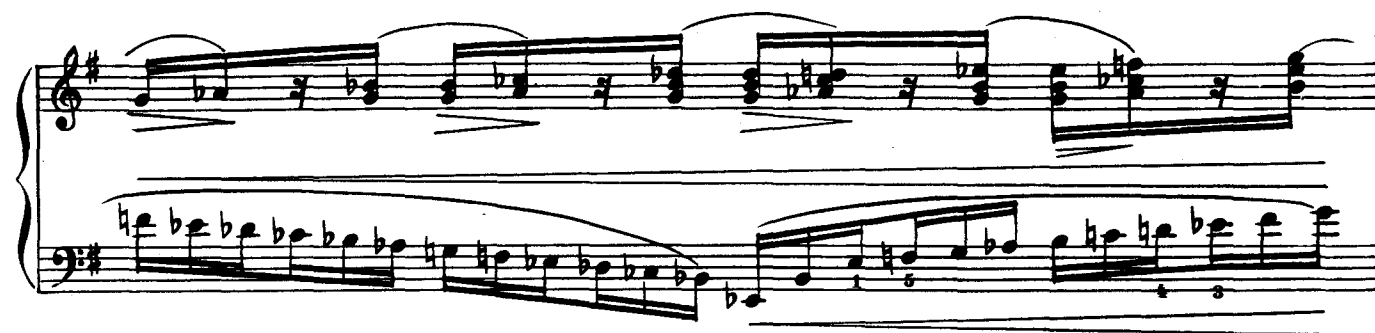

dolcissimo

p

1 2 3 1 2 3 1 8 1 8 3

1 4 1 3 1 8 1 8 4 1

più f tenuto

ad.

crescendo

sempre diminuendo

p

leggerissimo

manando

pp

1 1 2 5 1

4 2

5 8 4 2 5 8

4 2

8

1 8 1 5

8

III

„Леший“ (но добрый, жалобный)

Op. 34 № 3

Allegretto tenebroso ♩ = 92-100
sempre al rigore di tempo

p *pp* *dolcissimo* *semp-*)*

re sostenuto *nebroso*

sf *poco rinforzando*

cantando *diminuendo*

pp *p*

con vibrazione

*) В этом сочинении staccato исполняется отнюдь не кистью, а пальцами.

legatissimo

rinforzando, diminuendo

diminuendo
p

tenebroso
pp *dolente*

con *ℳ*

dimin.
p

crescendo

con *ℳ*

ℳ

pp subito

Ossia pp

pp

pp

pochiss. leggerissimo

mp *pochissimo* *diminuendo* *p*

pp

Con

fretta istantemente

crescendo

leggiere *ritenuto* *f* *sostenuto* *mp*

ten. (senza rall.)

ten.

sempre accelerando

accelerando

ff *veloce*
tenu'o

sostenuto
Con Pedale
m.d.
Ossia

m.s.

Tempo I

p

rinforzando

cantando

ten.

diminuendo

p

f pesante

allargando *ff*

poco a poco più mosso

31

Жил на свете рыцарь бедный

А. Пушкин

Molto sostenuto e semplice $\text{♩} = 50$

Op. 34 № 4

cantabile

espressivo

pp

crescendo

espressivo

f

diminuendo

pistoso, cantabile (ma

sempre al rigore di tempo)

m.s.

ten.

m.d.

m.s.

The first system includes the following markings: *pp*, *crescendo*, and *pp*. There are also some handwritten-style markings like *7*, *6*, *1*, *2*, and *3*.

The second system includes the following markings: *f*, *diminuendo*, *espress.*, and *pp*.

The third system includes the following markings: *irrisoluto*, *risoluto*, *sf*, *meno f. concentrando*, and *sf*.

The fourth system includes the following markings: *crescendo*, *f*, and *8*.

The fifth system includes the following markings: *diminuendo*, *dolce espress.*, and *8*.

- System 3:** The third system continues the *p* *legatissimo* section. It features a *ten.* (tenuto) marking, indicating sustained notes.
- System 4:** The fourth system is marked *marcato espress.* (marked, expressive). It includes fingerings 5, 3, 2 and 5, 3, 2. The right hand has a more active, accented melody.
- System 5:** The fifth system concludes the piece with a final cadence. It includes a *rit.* (ritardando) marking and a fermata over the final chord.

con moto

f *sempre cresc.*

ff

sf *diminuendo leggiero*

p *leggerissimo* *mancando* *pp*

M. 28032 R.

I

Op. 35 №1

Andante maestoso $\text{♩} = 112$

Meno mosso $\text{♩} = 80$

Fifth system of the musical score. It begins with a *ten.* (sustained) marking. The tempo is marked *tranquillo* (tranquil). Dynamics include *p* (piano), *mf espress.* (mezzo-forte, expressive), *dimin.* (diminuendo), *pp* (pianissimo), and *mf* (mezzo-forte).

Second system of the musical score. It continues the melodic and rhythmic themes. Dynamics include *f* *agitato* and *p*. There are markings for *ten.* (tension) and *sereno, con moto* (calm, with motion). A *poco rit.* (slightly ritardando) marking is also present.

Fourth system of the musical score, starting with the tempo marking **Tempo I** and the character marking **(maestoso)**. The dynamics are *f* *pleno*. The system includes fingerings (2, 3, 5) and articulation marks.

Fifth system of the musical score. It continues the musical themes with various articulation marks and fingerings.

Poco più mosso

Con moto

Capriccioso, con grazia ♩ = 72-80

Op. 35 № 2

8

p

rinforz. p

rinforz. p

cantando

7

p

1. 8. 2.

riten.

a tempo

tr

p

accelerando e crescendo

[illegible]

*Attacca ad libitum, т.к. эта часть может быть исполнена и без последующей, как самостоятельная пьеса.

Vivo instantamente $\text{♩} = 92$

Throughout the piece, various musical notations are used, including slurs, ties, and fingerings (e.g., 6, 7, 8, 9).

riten.

poco a poco agitato e crescendo

marcato

accelerando

allargando

Vivo risoluto

cantando

tranquillo

cantando

tranq.

p rinforz.

risoluto

risoluto

p rinforz.

risoluto

cantando

crescendo

f

diminuendo

cant.

p

rinforz.

rinforz.

rinforz.

f dimin.

ed accelerando

p

D.C. dal Segno al Fine

III

Op. 35 №3

Cantabile, narrante ♩ = 72

mp

molto calando

pp

a tempo (con moto) ♩ = 112 tempo assoluto

legatissimo, tranquillo

p

poco più mosso e

crescendo

frisoluto

M. 28032 Г.

Sostenuto, con molto tenerezza (tempo sostenuto) ♩=72
legatissimo, cantabile

8.

poco cresc.

Ped.

8

p

lusingando

Lento

poco crescendo

poco a poco con moto

8

Pieghevole, danzando

f *m.s.* *dolce p*

tenuto

Ra ~~~~~ *

poco a

poco più mosso e crescendo

Con moto

f

*1) Переход от предыдущего ритма к данному вызван исключительно постепенным ускорением темпа и в исполнении это превращение должно произойти с незаметной постепенностью.

IV

„Дуй, ветер, злись
Пока не лопнут щеки“..
(Король Лир в поле..)

Op. 35 № 4

Allegro appassionato e tempestoso ♩.132

cre - scen - do cantando

p

cre - scen - do cantando

p poco a poco crescendo ed agitato

*)

6 (con Ped.)

- System 3:** The third system features a *molto crescendo* marking, followed by *ed* and *agitato* (agitated). A *ff* (fortissimo) marking appears towards the end of the system.
- System 4:** The fourth system shows a more complex melodic line with fingerings (1, 2, 3, 4, 5) indicated below the notes. A *p* marking is at the start.
- System 5:** The fifth system concludes with a *ff risoluto* (fortissimo, resolute) marking. It includes a trill in the treble and a triplet in the bass.

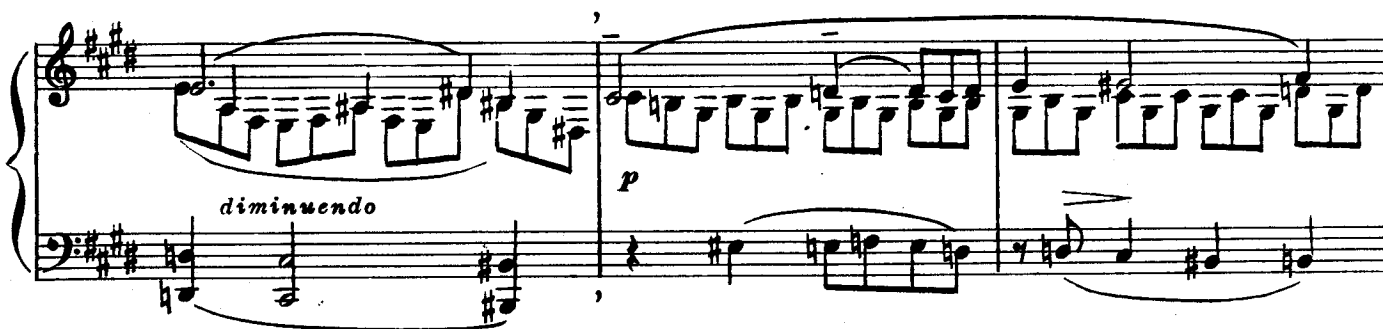
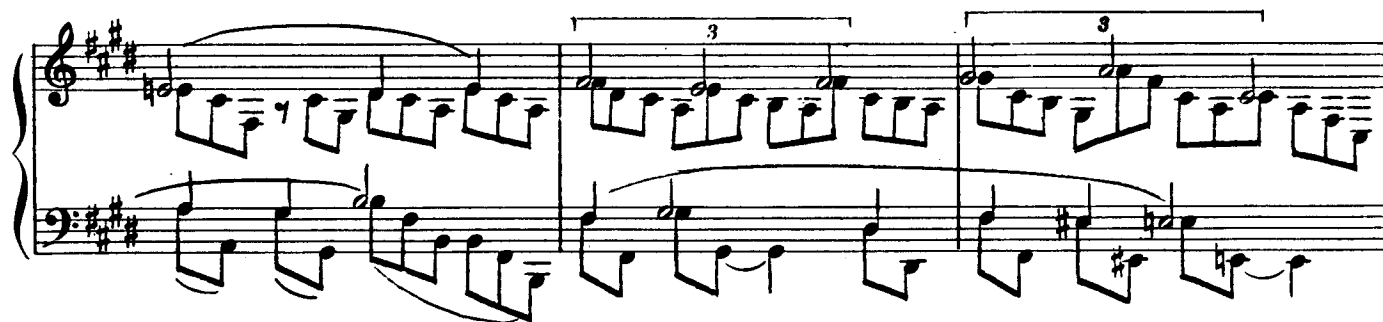
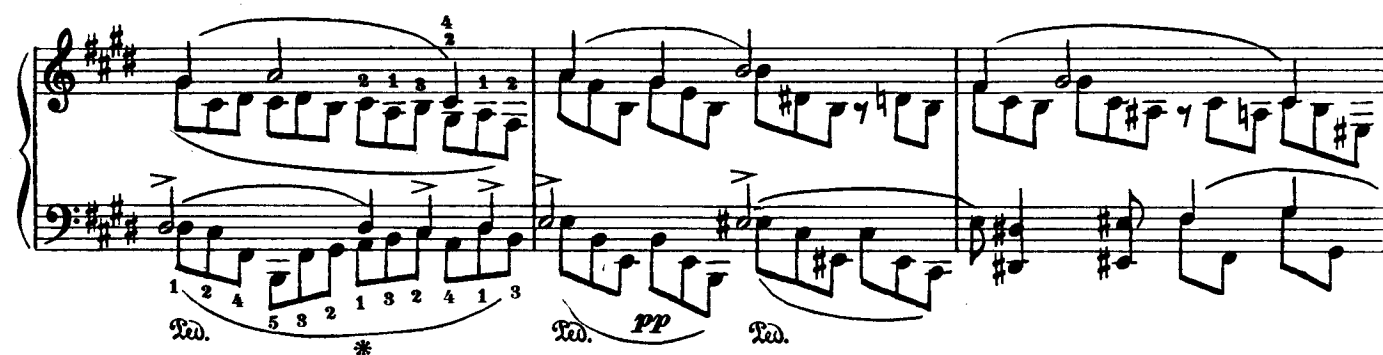
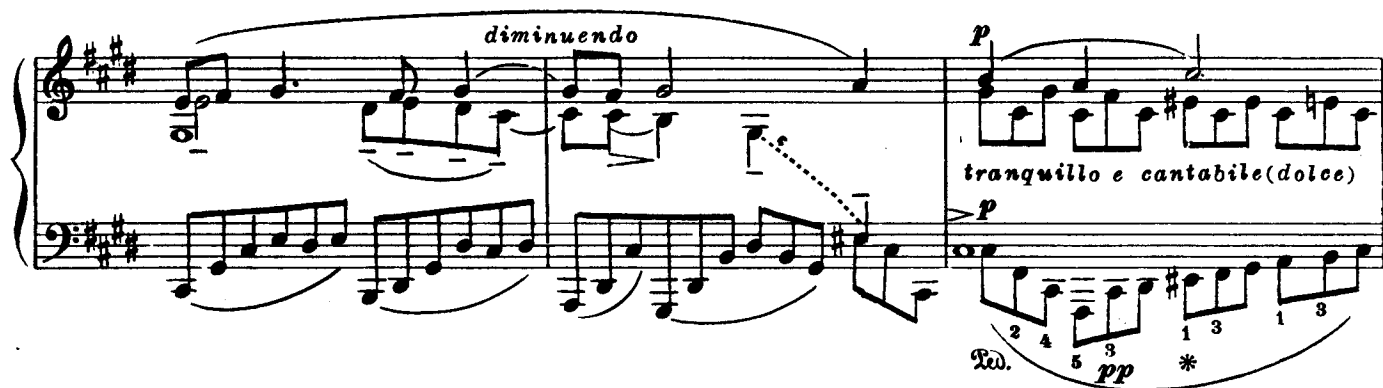
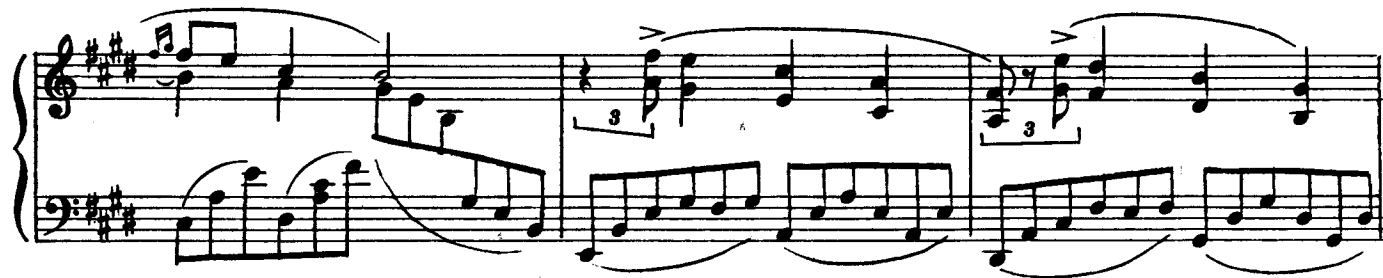

poco a poco crescendo *ed agitato*

Qw.

cresc

Qw.

p *dolce subito, ma sempre crescendo ed appassionato*

Ossia

f risonante

8

8

7

molto crescendo

m.d.

m.s.

(Ped.)

5 4 1 2 1 5 4 1 2 1 5 4 1 2 1

m.d.

3

8

3

p senza Pedale

8

2 1 3 1 2 3 1 2

8

molto ff e pesante

8

7

pp

f

pp

p

*

*) Исполнять как свободное тремоло-вибрато.

„VERGESSENE WEISEN“

„ЗАБЫТЫЕ МОТИВЫ“

Zyklus I

Цикл I

Sonata Reminiscenza I

Соната-воспоминание

Op. 38 № 1

Allegretto tranquillo (Andantino con moto) $\text{♩} = 72^*)$
sempre espressivo e disinvolto

p semplice

una corda e poco Pedale

poco riten.

concentrando (pochissimo meno mosso)

mf cantabile

tre corde

*) Все колебания темпа должны быть едва заметными и всегда постепенными с сохранением общей темповой осн.
 5. Метрер т.3

calando *a tempo risoluto, cantando*

pp *f*

dim. *p poco lusingando*

pp *leggiere*

a tempo *poco riten.*

1 2 3 4 5

1 2 1 5

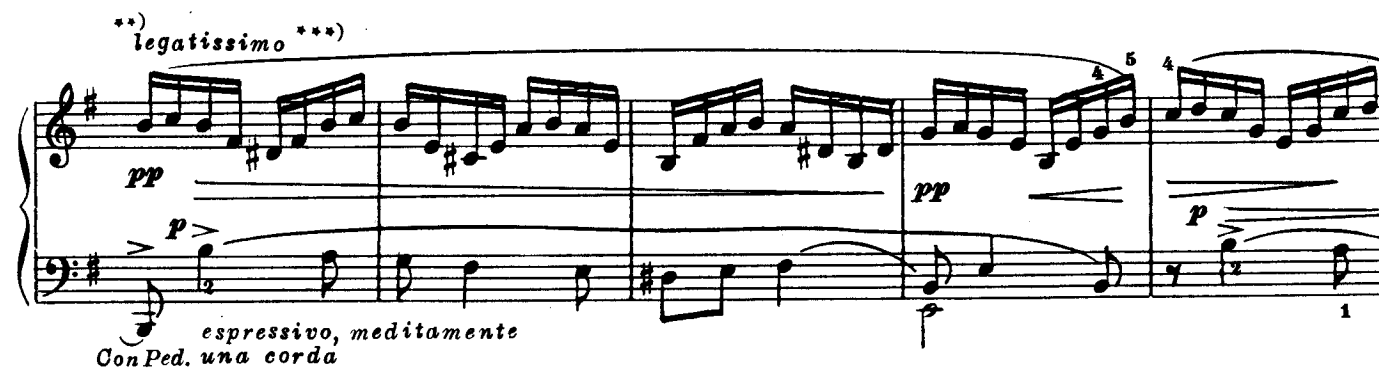

*) Задержанные ноты отнюдь не выделять акцентами.

**) Все под вуалью, абсолютная тишина и спокойствие!

***) Задерживая гармонические ноты.

*) *a tempo*

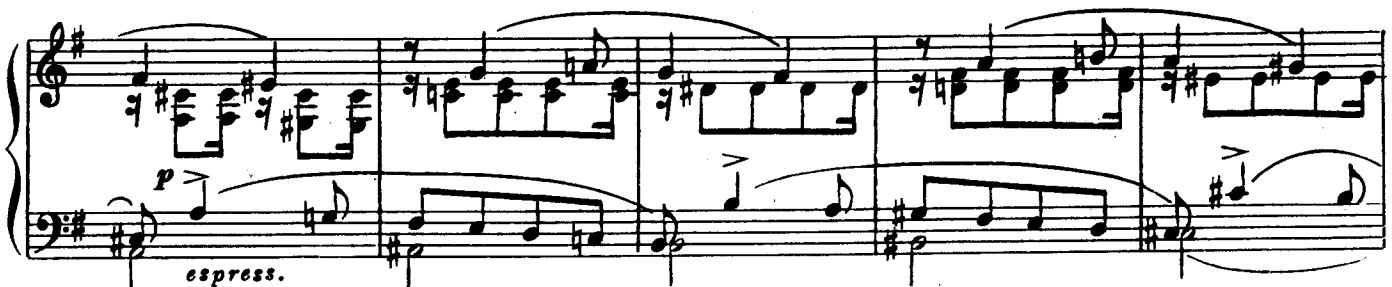
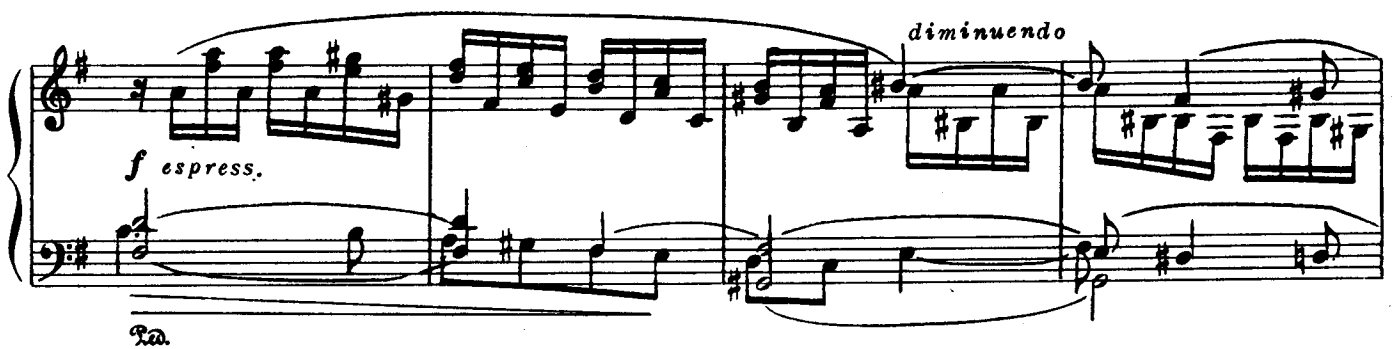
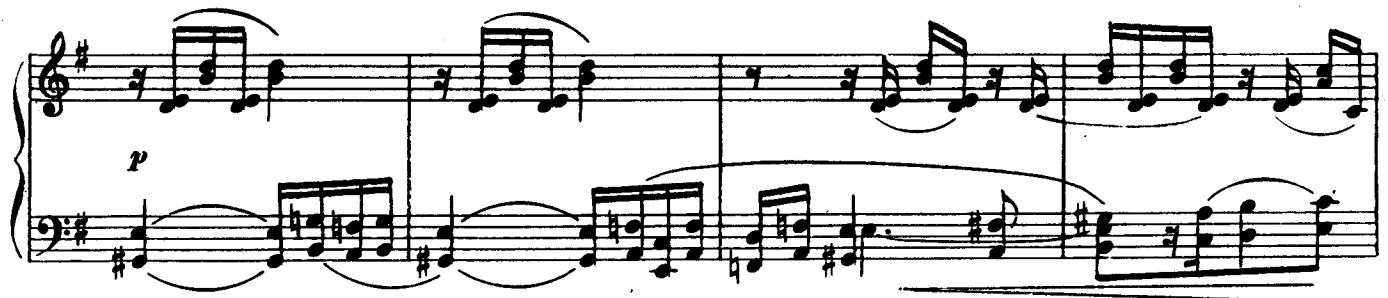

*) Двойная экспозиция: в первый раз с одной побочной, а во второй (то есть при неполном повторении) с новой побочной темой.

molto cantabile ed espressivo

ma a tempo

pp *legatissimo*

sempre con Ped.

poco più mosso

poco crescendo

poco riten.

f espr. marc.

a tempo e poco agitato

p

f appassionato (con moto)

poco a poco calmando e diminuendo

pp dolce, semplice
una corda e con Pedale

pp

(pp)

Svegliando (con moto)

f
all'improvvisa
p

Ad.

poco dolce

calmando

*tranquillo ed espressivo
poco marcato*

mp

poco marcato

dim.

espress.

pp

4 2 3 2 3 1 2 1 5 3 4 3

poco a poco agitato e più mosso (ma non tanto)
sempre legatissimo e poco pedale

pp

una corda

(con Ped.)

poco a poco

tre corde

cresc.

(con Ped.)

dim.

p
poco marcato

dim.

pp

pp

p

cresc.

molto cresc. ed allargando

Red

Red

Red

Red

*) Акценты на нижних нотах форшлагов.

m. s. *m. d.* *più mosso, quasi cadenza (accelerando)*

con forza

f

non legato *poco dim.*

allargando

molto crescendo

allargando

m. s. *sostenuto*

m. s. *sostenuto*

Tempo I
concentrando

f

a tempo
risoluto cantando

p *pp*

poco riten. *a tempo poco mosso*

pp dolce

*Red **

5 4 2 1 2

2 1 3

5 2 1 2 1 2 5 4 5 2 1 2 1

leggiere

poco crescendo

5 2 1 2 1 2 5

3 2 1 4 3 2 1 4 3 2 1

poco cresc.

pp

2 4 1 5

15

3 2 1

riten. *a tempo*

tr *dimin.* *p*

Red *con Red*

4 3

4 2

1

1 1

4 5

f *espressivo*

cresc.

dim.

espressivo

crescendo

sempre espressivo e legato

diminuendo

ten.

poco affrettando e cresc. molto

sempre a tempo

mosso, ma poco a poco danzando ed a tempo

mf espressivo

3 2 1 2 5 1 3 5 1 2 4 5

diminuendo *p* *calando*

pp *una corda*

poco rit.

*) Нижние ноты фигурации чуть выделять.

Danza graziosa II Грациозный танец

Op. 38 № 2

Con moto leggero $\text{♩} = 72-92$

First system of the musical score. The right hand features a melody with grace notes and fingerings (4 2 1, 5 2 1, 5 3 1, 4 2 1, 5 2 1, 5 3 1, 5 2 1). The left hand has a bass line with fingerings (4 1 5 2, 5 1 5 2, 5 1 5 2, 4 1). The system includes the instruction *poco accel.* and ends with *leggerissimo* and *dim., riten. pp*.

Third system of the musical score. The right hand features a melody with a *crescendo* marking. The left hand has a bass line. The system concludes with a *crescendo* marking.

Fourth system of the musical score. The right hand features a melody with a *poco allarg.* marking. The left hand has a bass line. The system includes the instruction *f a tempo* and ends with *diminuendo*.

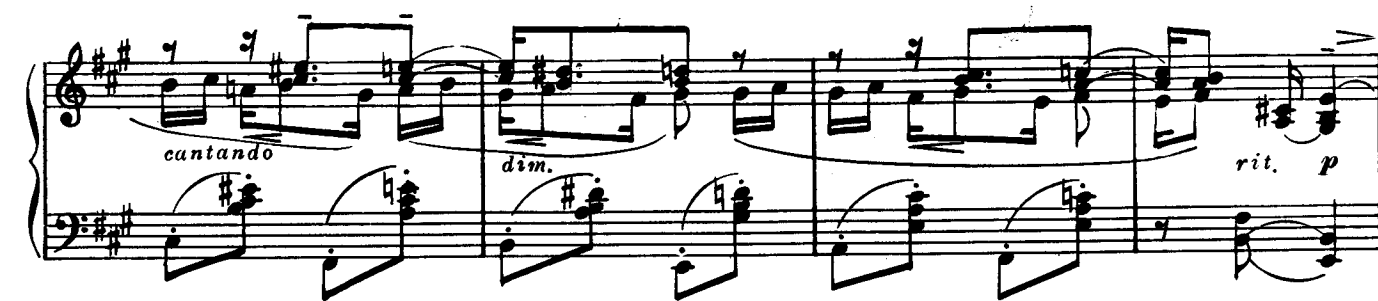
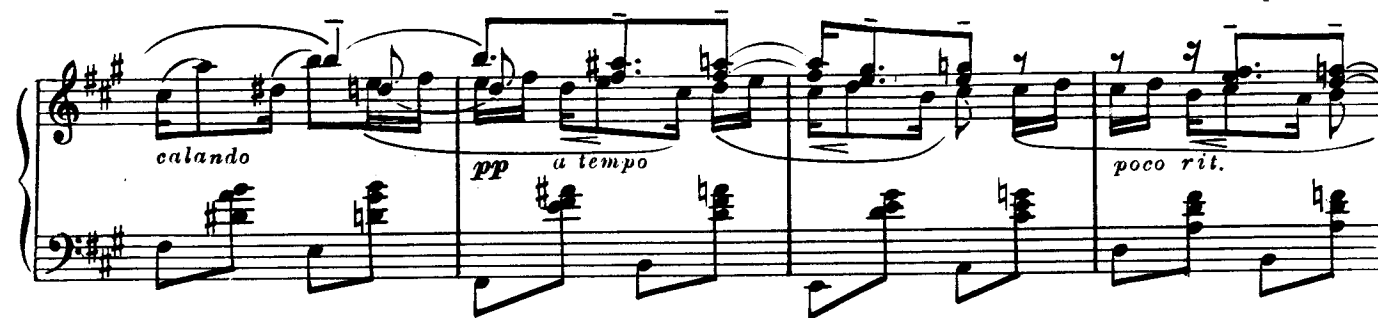

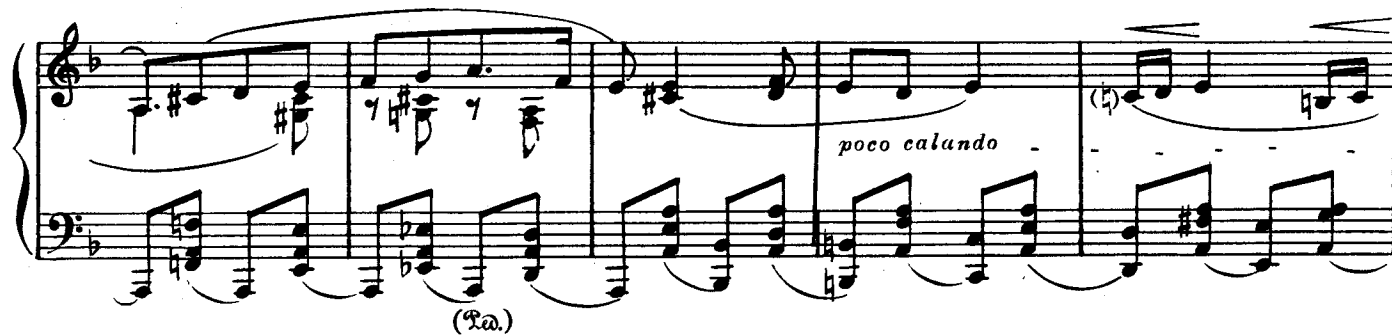
*Con moto leggiéro**poco accel.**a tempo legato, espressivo*

tr *p* *al tempo* *pp* *morendo*
con Ped.

mf *espressivo* *p*

3 *3* *8* *acceler.* *rinforzando*

presto, leggiero, quasi cadenza *sf*

Tempo I *pp riten.* *cantando, grazioso* *poco rit.*

Presto (sempre al rigore di tempo) $\text{♩} = 100$

diminuendo *mp* *dim.*

p leggerissimo

cresc. *f* *p leggero*

p subito

poco Pedale

5 2 4 3 2 1 3 2 1 3 2

L'istesso tempo, cantabile (sempre al rigore di tempo)

(legatissimo)

p dolce, carezzando

pp una corda

rinforzando

tre corde

p dolce

pp una corda

rinforzando

tre corde

p dolce

una corda e con Pedale

rinforzando

f

tre corde

Red.

p subito, dolce

una corda

(h)

p crescendo e poco a poco a tempo (più mosso)

sf

sempre cresc. ed appassionato

Tempo I

ff *trionfale*

meno f, ma molto cresc. e a tempo

pp subito

*)

*) Без малейшего изменения темпа.

The notation includes various musical symbols such as notes, rests, slurs, and dynamic markings. The key signature is one sharp (F#), and the time signature is 4/4.

Canzona fluviala

IV

Песнь на реке

Op. 38 № 4

Allegretto con moto $\text{♩} = 72$

dim. e ritard.

a tempo, ma sempre cantando e flessibile

poco mosso ma espressivo

pp molto calando

pp dolcissimo

Red. * *Red.* * *Red.* * *Red.* * *Red.* *

pp

legatissimo

poco mosso

ppp

pp *poco calando* *Red.* * *Red.* *

espress. *ritenuto*

Red. *Red.*

a tempo

acceler.

a tempo

5 3 2 1 2

ff *con moto*

Ped. * *Ped.* *

Tempo I *riten.* *p*

Ped. *Ped.* *Ped.*

p *pp*

Ped. *

ff *p*

Ped. *

poco riten. *a tempo* *p dolce* *dim.*

Ped. *Ped.* *Ped.* *Ped.*

rinforz.

dolce

p

poco calando *pp*

rinforz.

a tempo

p

una corda

tenebroso, con Pedale

pp

senza riten.

poco espressivo

diminuendo

Danza rustica

V

Сельский танец

Op.38 № 5

Allegro comodo $\text{♩} = 60-72$ *sempre al rigore di tempo**cantando*

mf

p

cresc.

f

mp

cresc.

dim.

cantabile

pp dolce

con Pedale

*Red. * Red. **

cantabile

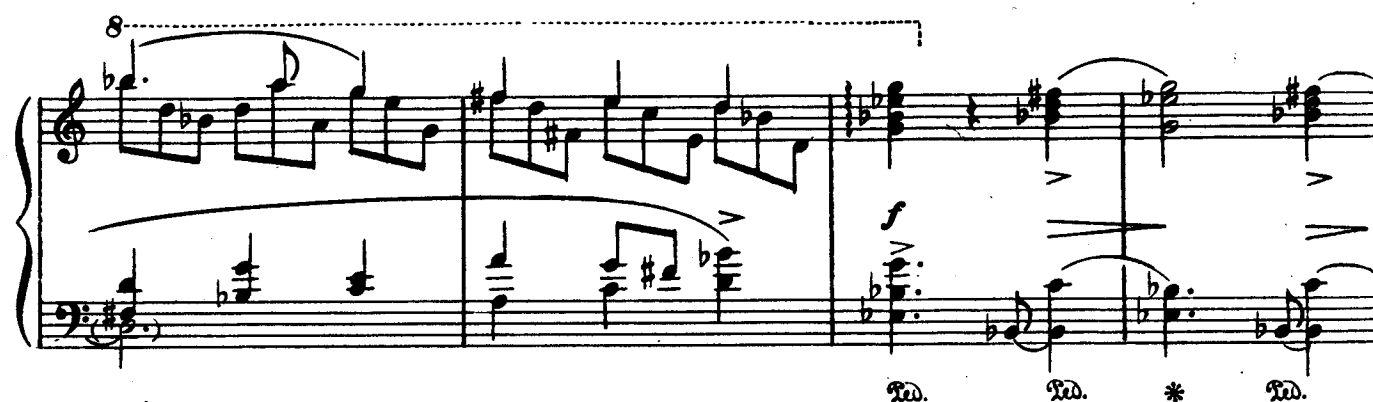
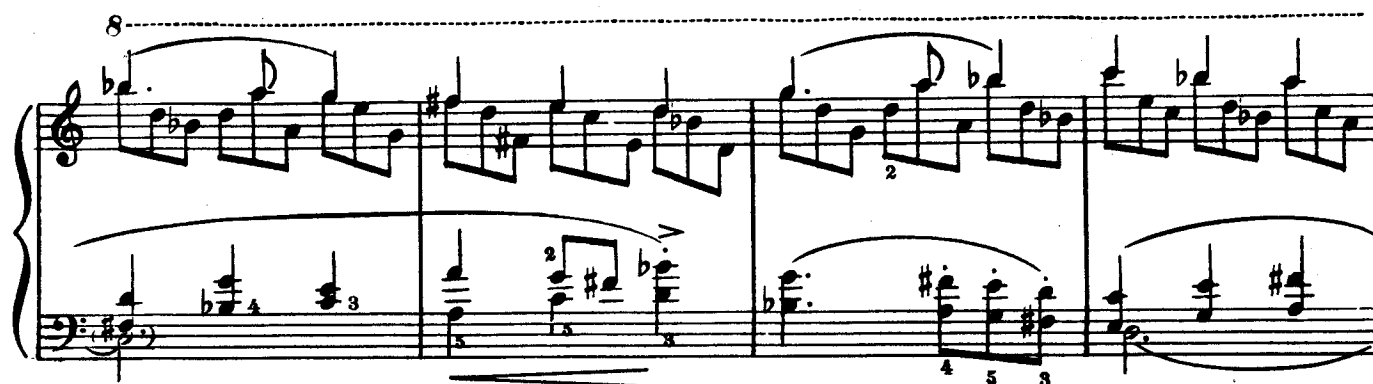
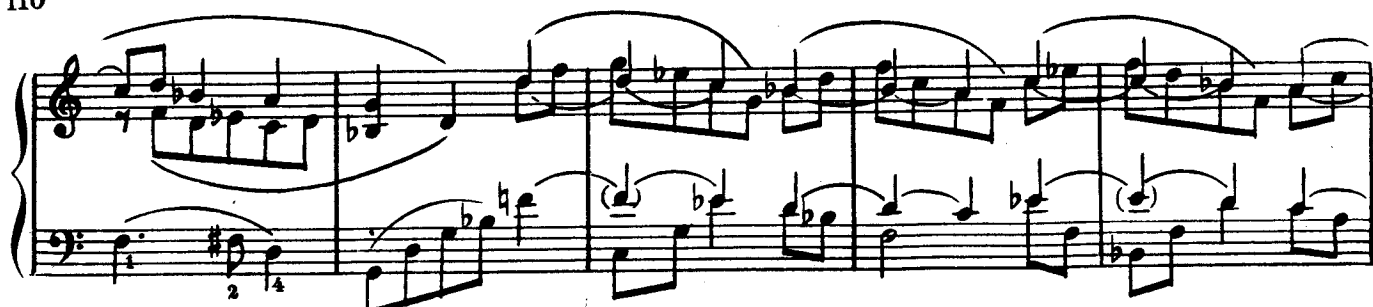

Canzona serenata

VI

Вечерняя песня

Op. 38 № 6

Moderato $\text{♩} = 72-80$

p

trm

p

p

cantabile

5 1 2 3 1 2 5 4 3 2 1 2 1 2 1

poco a poco accelerando e cresc.

p

Con moto (quasi Cadenza)

mf

leggierissimo

crescendo

ed acceler.

8

8

sempre accelerando

12 13

2 4 1 3 2 4 1 3 2 4 1 3

presto quasi trillo

dimin.

6 8

p *riten. lento*

6 8

Tempo I (♩ = ♩) Molto tranquillo e cantando

p cantabile *pp*

System 6: The final system on the page, continuing the melodic and harmonic development.

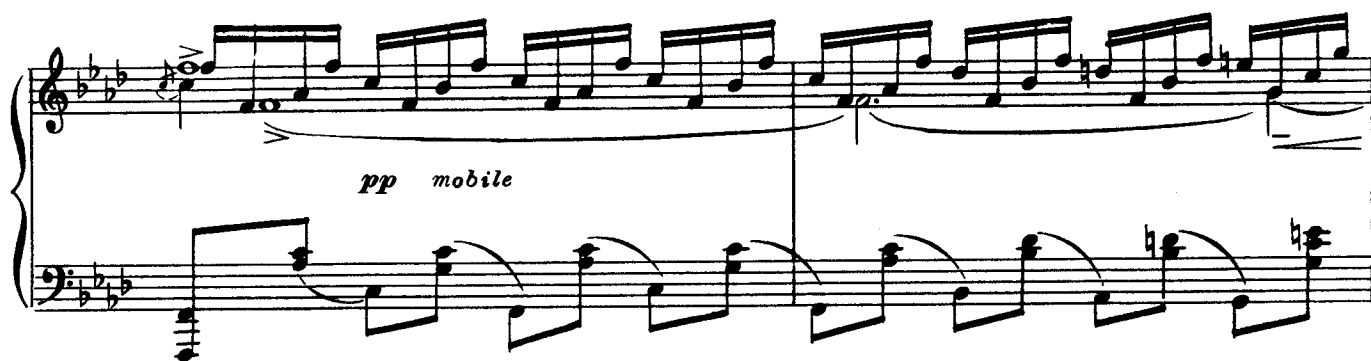

pp mobile

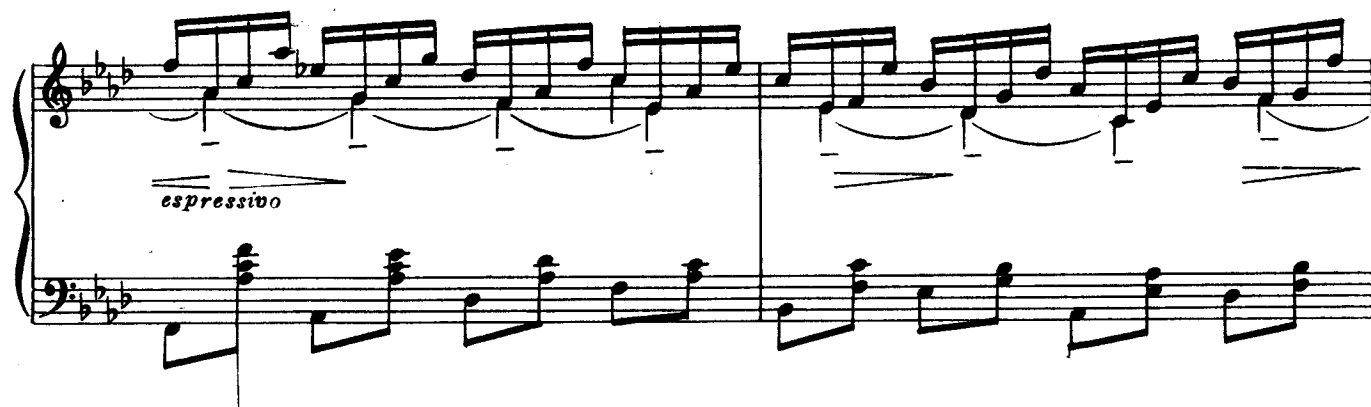

espressivo

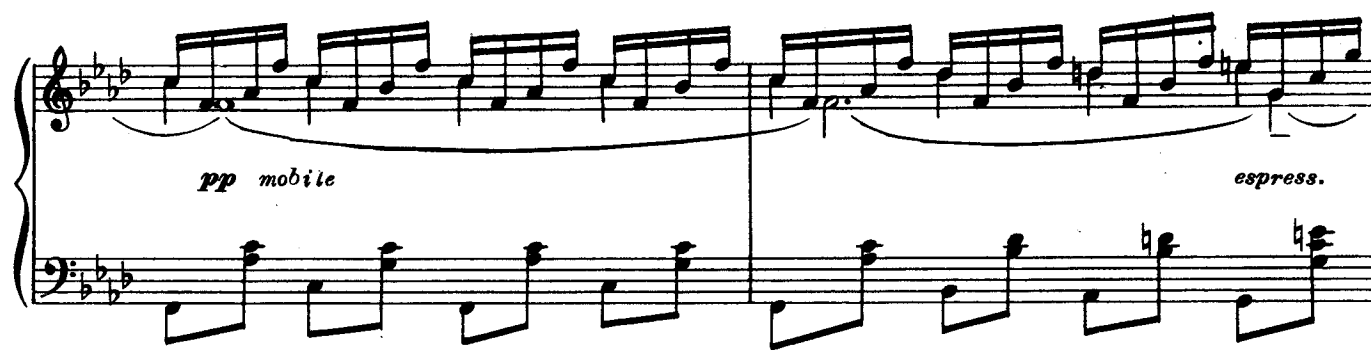

pp mobile *espress.*

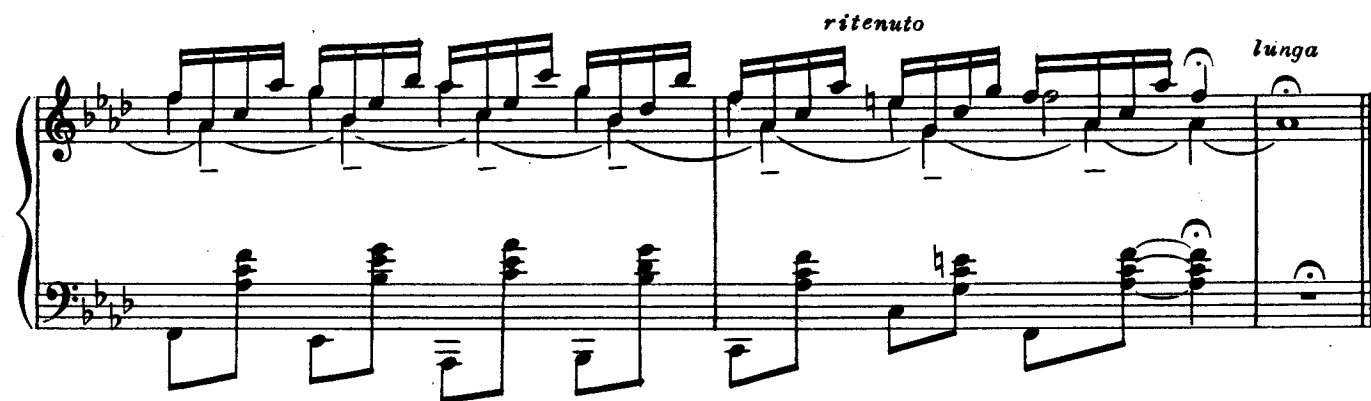

ritenuto *lunga*

Danza silvestra

VII

Лесной танец

Op. 38 № 7

Allegro $\text{♩} = 84 - 100$

ten. ten. ten. ten. senza ritardare

f sf p

tenuto

molto ritenuto *lento,*

ma poco a poco a tempo *pp*

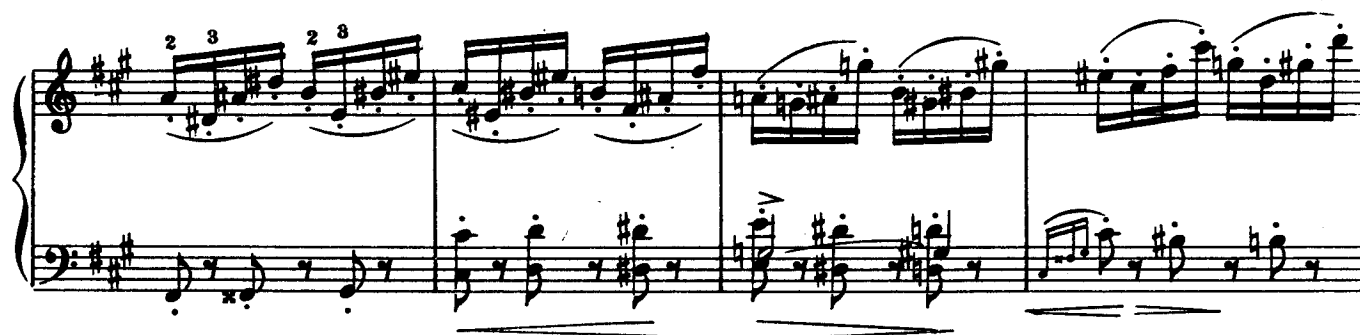
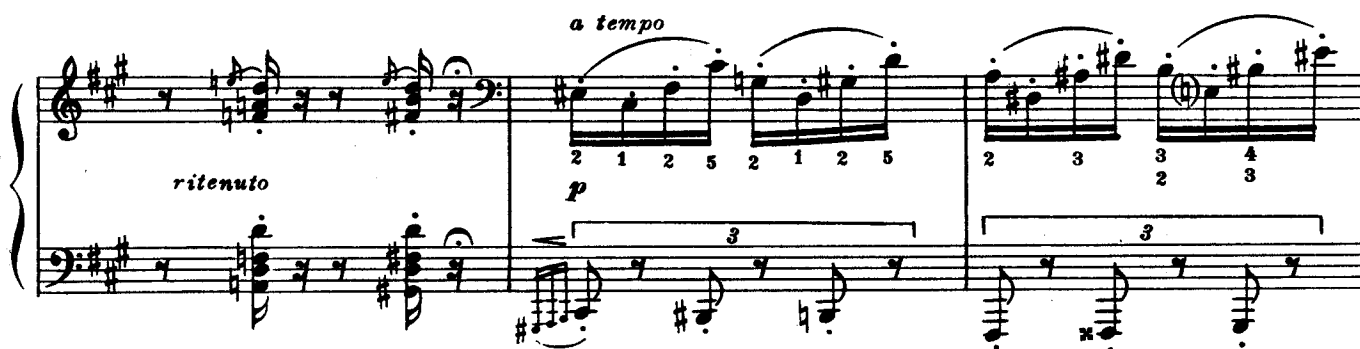
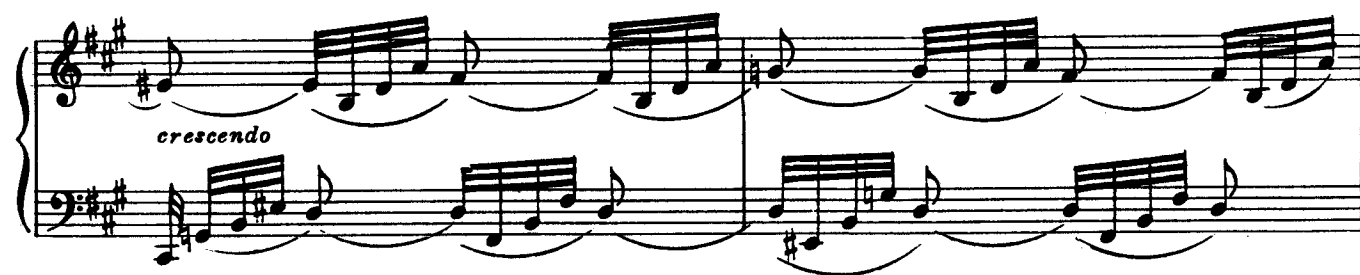

8 *con moto*

8

8 *f* *poco al - lar - gan - do*

Tempo I (al rigore di tempo)

8

8

dolce

(Pia.)

(L'istesso tempo)

a tempo

p

f risoluto

dolce

f risoluto

Re

5 5

dolce

poco calando

Re

Re

Re

poco a poco danzando

pp

p leg-

Re

3

3

3

-giero

2 3 2 1 2

3 2 4 1

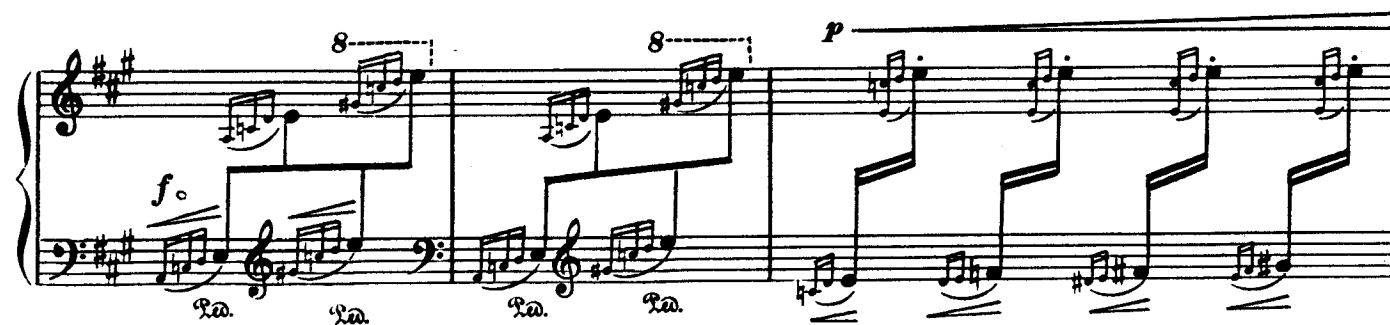
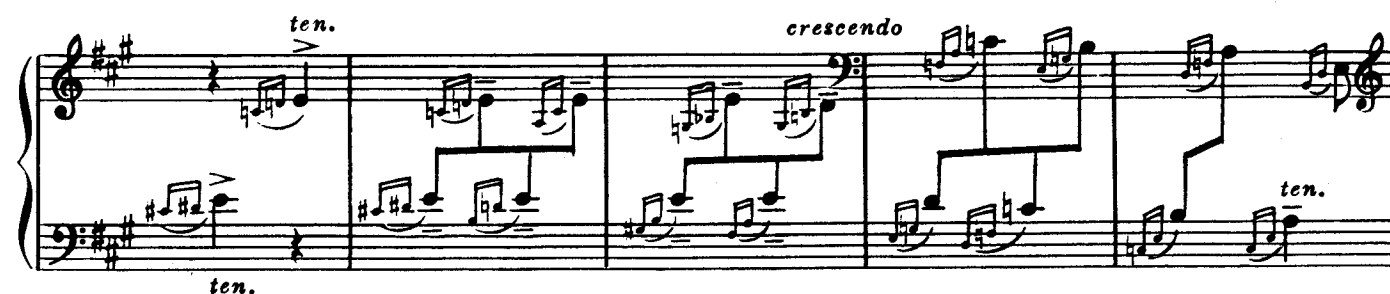

Third system of the musical score. The right hand features a melodic line with slurs and ties, marked *rinforz.*. The left hand features a triplet accompaniment, also marked *rinforz.*. The system concludes with the instruction *etc.*

Fourth system of the musical score. The right hand features a melodic line with slurs and ties, marked *rinforz.*. The left hand features a triplet accompaniment, also marked *rinforz.*. The system concludes with the instruction *etc.*

8

f

Tempo I

8

dolce

rinforzando

(*ra.*)

dolce *rinforzando*

diminuendo *sotto* *legatissimo*

meno mosso *poco calando* *espressivo*

calando *pp* *attacca*

Alla Reminiscenza

VIII

Как бы воспоминание

Quasi Coda

Op. 38 № 8

sempre cantando e tranquillo

pp

sempre con Pedale

3

3

3

3

5 1 2 5 3

1 3 2 3

p

4 5 4 5 4 5

crescendo

f

tr

sempre crescendo

8

*) Этот форшлаг исполняется одновременно с последней шестнадцатой предыдущего такта.
М. 28032 г.

8

ff

non legato

ff legatissimo

Ped. (al fine)

8

sempre f e sostenuto

m.s.

(Ped.)

m.s.

ff

m.s.

senza Ped

(Ped.)

*

„VERGESSENE WEISEN“

(LYRISCHE WEISEN)

Zyklus II

„ЗАБЫТЫЕ МОТИВЫ“

(ЛИРИЧЕСКИЕ МОТИВЫ)

Цикл II

Meditazione

I

Раздумье

Op. 39 № 1

Introduzione (quasi Cadenza)

Lento
espressivo

leggiere *m.s.* *m.d.*

poco *accelerando*

sciolto

veloce

Con moto $\text{♩} = 92$

p

sempre con Ped.

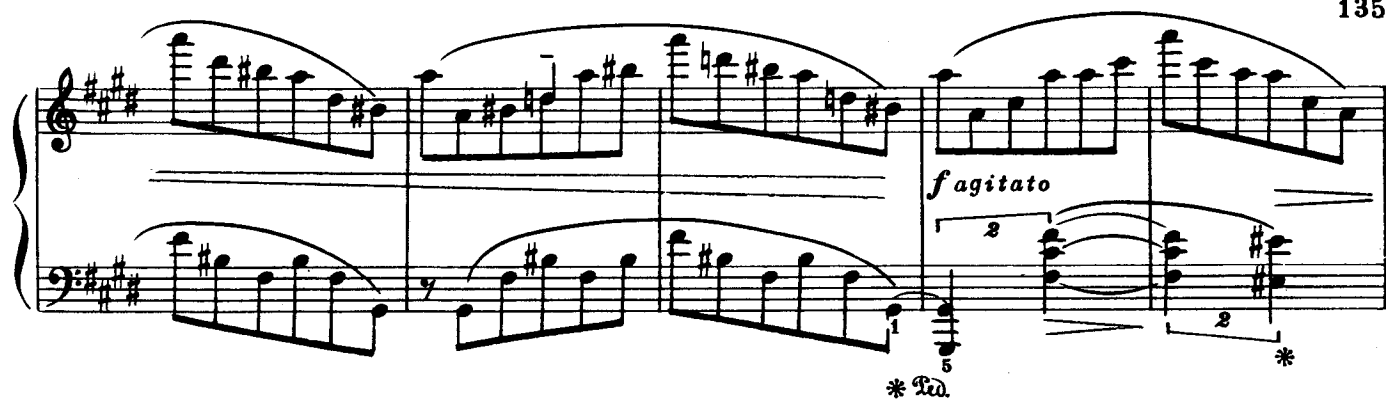

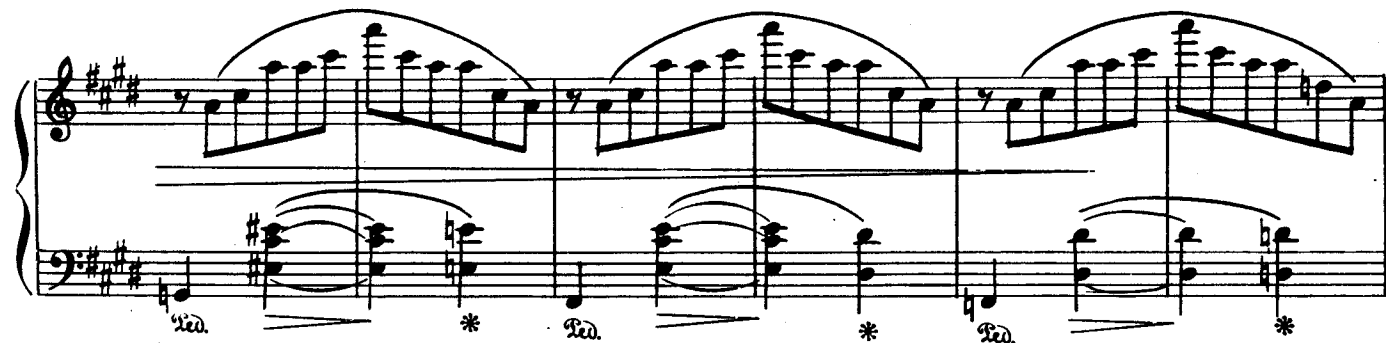

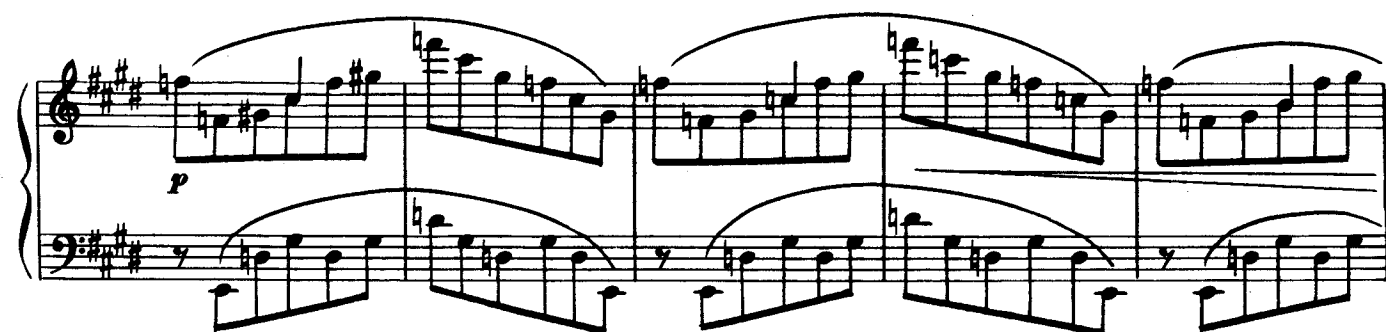

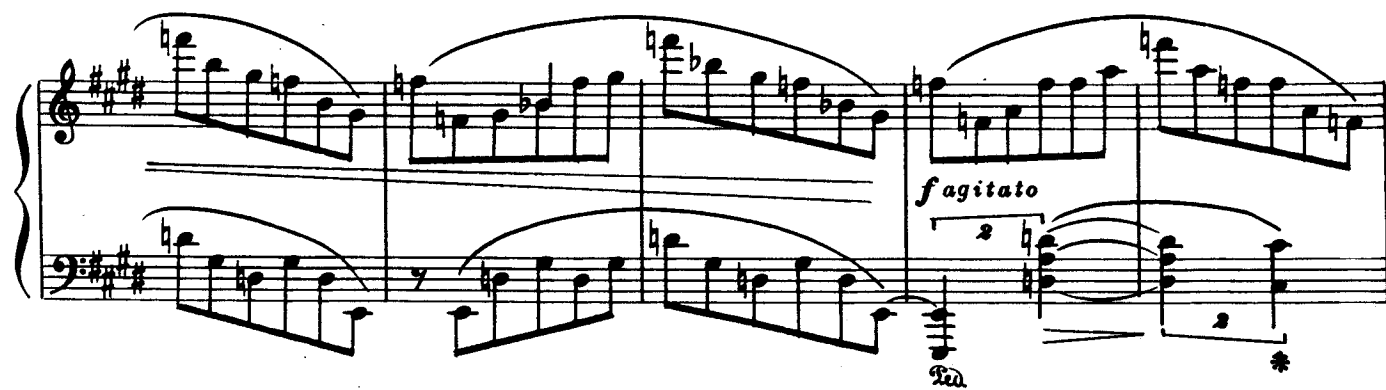

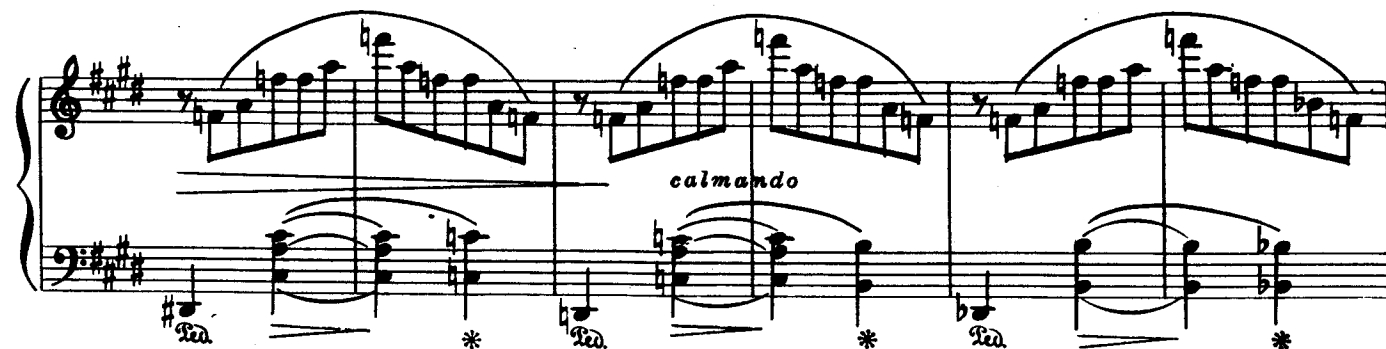

Meno mosso.

tranquillo

accelerando

ritenuto

diminuendo

Meditamente $\text{♩} = 52$

poco con forza ed espressivo

con forza

sempre con Pedale

diminuendo

pp

crescendo

f

diminuendo

Rea

12 5 4 3 5

poco calando

p

con Ped.

45

8

3

3

3

pp

Poco a poco agitato

ppp

con forza

Rea

Rea

accelerando

4

mobile

fp

5 4

5 4

5 4

1 4 1 8 1 2

1 4 1 8 1 2

1 4 1 8 1 2

4 8 2 1 8

agitato

crescendo

con Ped

a tempo

con forza

accelerando

mobile

agitato

cresc.

Appassionato

sf

espressivo

legatissimo

8

pp

8

7

7

sf

2 1 8 1

sempre prestissimo e poco a poco mancando

2 3 1 3 2 2 3 1 3 2

Ped *

[illegible]

Tempo I (meditamento)

espressivo

con Ped.

poco a poco agitato (con moto)

cresc.

Con moto

f appassionato

mobile

f

p *poco riten.* *sf* *sempre con moto ed agitato*

sf *m.s.* *diminuendo e calmando ma sempre mobile*

p *sempre mobile*

sf *m.d.* *m.d.*

p *p sempre accelerando e mancando*

Romanza II Романс

Op. 39 №2

Meditamente $\text{♩} = 52$

poco con forza
con forza

poco agitato
espressivo
accelerando

agitato
veloce
f

pp

ritenuto
f

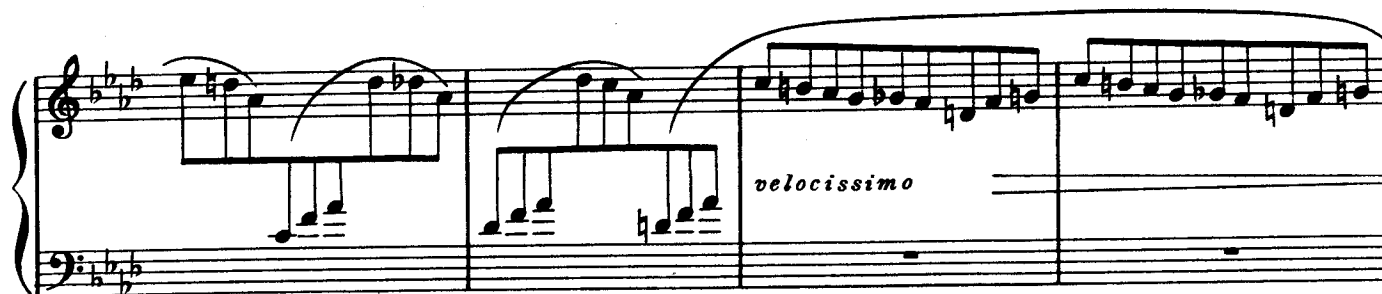
accelerando*velocissimo**poco riten.**p**Espressivo, cantando* $\text{♩} = 52$ *poco con forza**sempre con Pedale**dimin.*

*) Эта восьмая в фигуре аккомпанеента должна быть исполнена несколько короче—ближе к 16^й.

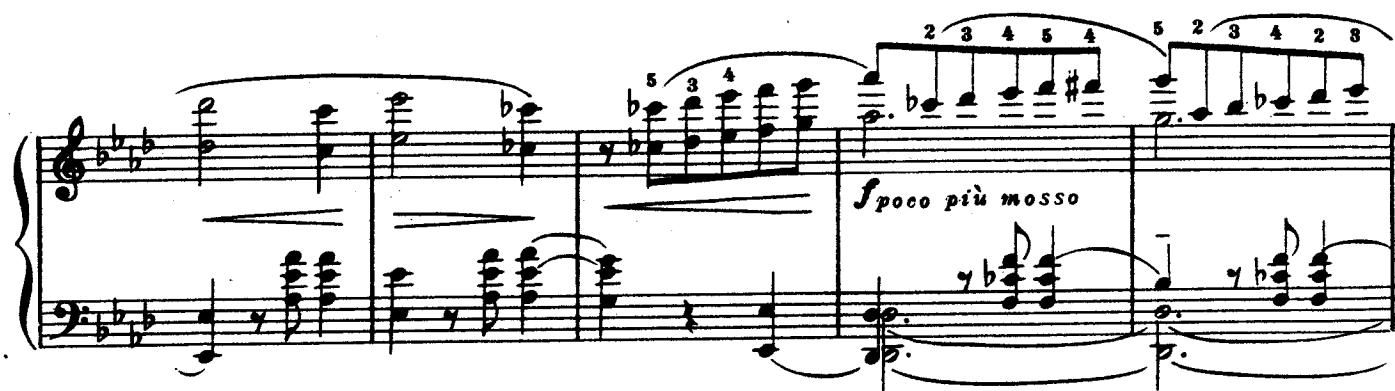

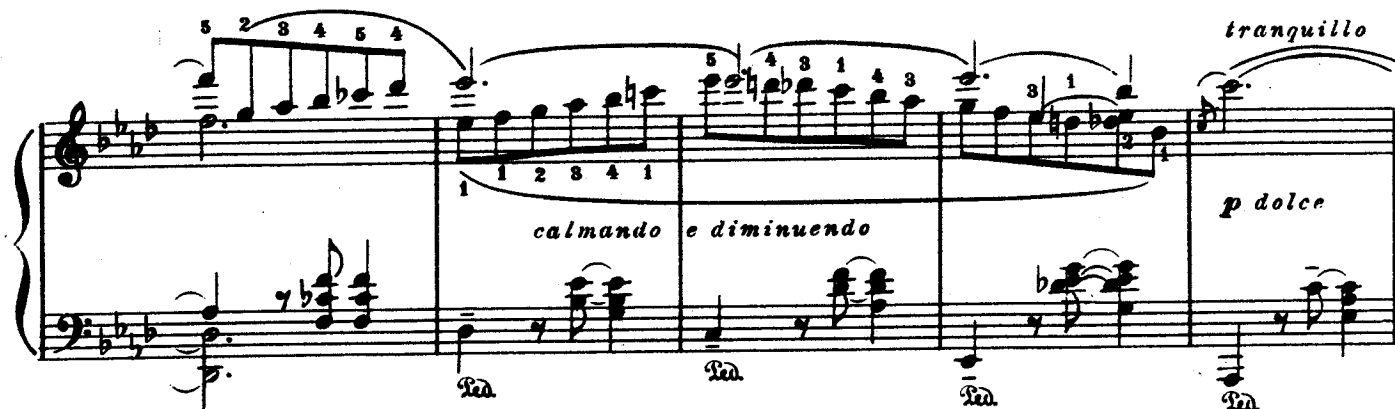

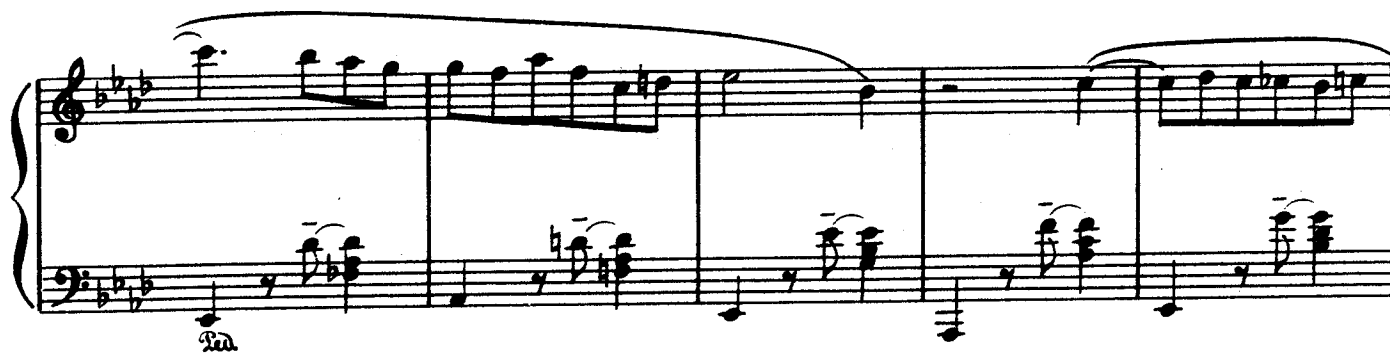

poco a poco

diminuendo e calmando

Tempo I

mp espressivo

sempre con rit.

diminuendo

crescendo

pp

frisoluto e poco mobile

Allegro
agitato

8

f

p f

risoluto

5 2 1 2 4 3

5 2 1

leggiere e dimin.

2 4 5 2 4

5 2 4 1

5 2 4 1

crescendo

f

f

8

f

f

f

8

sempre più mosso

f

f

f

8
Molto agitato
8

espressivo

poco calmando (poco riten.) accele -

espress.

rando e leggiero

velocissimo (rit.)

(rit.)

pp

♩ = 84

f cantando, vivo
piano, leggiero

con Pedale

f *poco sestenuto* *cantando*

4 2 4 2 2 5 4 5 5 4 2

Ped. Ped. Ped. Ped. Ped.

diminuendo e calmando

p poco accel. pp f poco mp

più tranquillo

poco allargando

a tempo

ten.

p

sf

con moto

m.d.

poco a poco crescendo ed agitato

leggiere

appassionato

ritenuto

159

♩ = 42 Con molto tenerezza (*meno mosso*)

p

pp

pp

pp

pp.

legato

pochissimo mobile

dolce espressivo

poco calando

pp molto tranquillo

m. s.

m. s.

poco crescendo

ritenuto

mf

p

lunga

trillo

molto riten.

pp

Vivace

psubito

leggero, brioso

2 4

5 5 5 5

8

accelerando

*) *trillo*

perdendosi

portamento

f cantando, vivo

con Pedale

dimin.

poco sostenuto

cantando

*) Одна педаль!

Canzona matinata IV Утренняя песня^{*)}

Op. 39 №.4

Allegretto cantando, ma sempre con moto ♩: 92-108

espressivo ma sempre

ten.

mf legatissimo

dimin.

p dolce

con moto

pochiss. riten.

p a tempo

poco crescendo

mf poco mobile

dimin.

ritenuto

p

mf a tempo

dimin.

leggiere

pochiss. riten.

p a tempo

crescendo e poco

*) Длительность 4 м. 15-30 с.

3 2 4 3 2 5

affrettando

diminuendo

pp a tempo

5 4 1 5 2

2 1 8 2 1 3 2

ff *

8

a tempo (con moto)

pp

poco calando

pp

Fin.

** Fin. **

*¹) Не затягивать, рельефнее паузы.

★★) Играть всей рукой.

con molto tenerezza, ma sempre mobile e semplice

sempre una corda

pp legatissimo

(sempre con Pedale)

pp

pochiss. ritenuto

a tempo

poco

pp tre corde poco

sereno dolce dimin. *p*

poco a poco agitato e crescendo accelerando

f Red. Red. Red.

Tempo I poco calando *pp* Red.

First system of the musical score. The right hand features a complex melodic line with numerous fingerings indicated by numbers 1-5. The left hand plays a supporting bass line. The tempo/mood is marked *p* (piano) and includes the instructions *accelerando e diminuendo*.

(Ped.)

Second system of the musical score. The right hand continues the melodic development. The left hand has a long note marked *lunga*. The tempo/mood is marked *pp* (pianissimo) and includes the instruction *a tempo*. The system concludes with a *riten.* (ritardando) marking and a *lunga* note in the left hand.

(Ped.)

Third system of the musical score. The right hand features a more active melodic line. The left hand plays a steady bass line. The tempo/mood is marked *tranquillo, semplice* and includes the instruction *dolce* (dolce).

Fourth system of the musical score. The right hand has a melodic line with some grace notes. The left hand plays a bass line with some chords. The tempo/mood is marked *poco mobile* and includes the instruction *accelerando*. The system concludes with a *con Pedale* marking.

Ped.*

Ped.*

con Pedale

Fifth system of the musical score. The right hand features a melodic line with some grace notes. The left hand plays a bass line. The tempo/mood is marked *pp* (pianissimo) and includes the instruction *tenuto*. The system concludes with a *pp riten.* (pianissimo ritardando) marking.

con Ped. *

senza Ped.

Attacca la
Sonata tragica

Sonata tragica V Трагическая соната^{*)}

Op. 39 № 5

Allegro risoluto $\text{♩} = 132$

ff

addolcito ma fed appassionato

molto cantando

espressivo

sempre fe risoluto

^{*)} Исполнять не иначе, как с *Matinata*'ой. Длительность $11\frac{1}{2}$ м. (11-12), с *Canzona matinata* - 15-16 м

crescendo

p meno f *p*

ff sostenuto

Red. Red.**

piano

Red. Red.**

espressivo marcato

(piano)

marcato

Ped. * Ped. *

8
con Pedale

3 1 4 3 1 4 1

tando

4 1 4 5 4 1 4 1

diminuendo e ritenuto

Ped.

poco

a tempo ma non subito, sempre dolce espressivo il tema

p dolce legatissimo*)

pp

*) Legatissimo все кроме средних голосов правой руки. Полная изоляция темы!

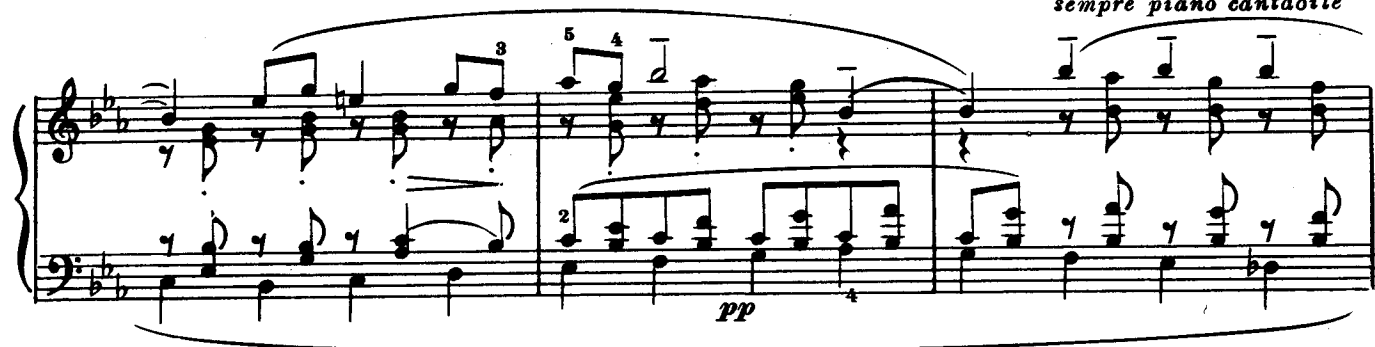
sempre piano cantabile

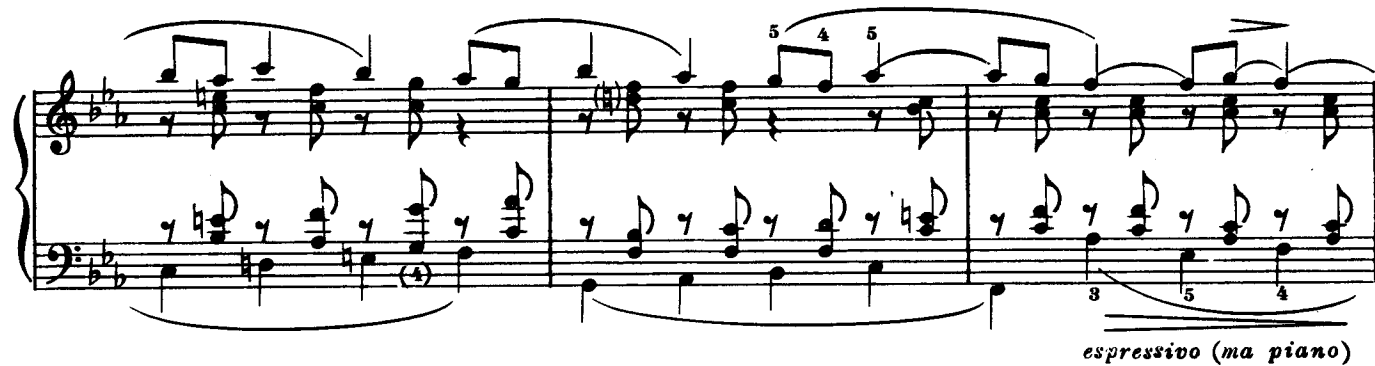

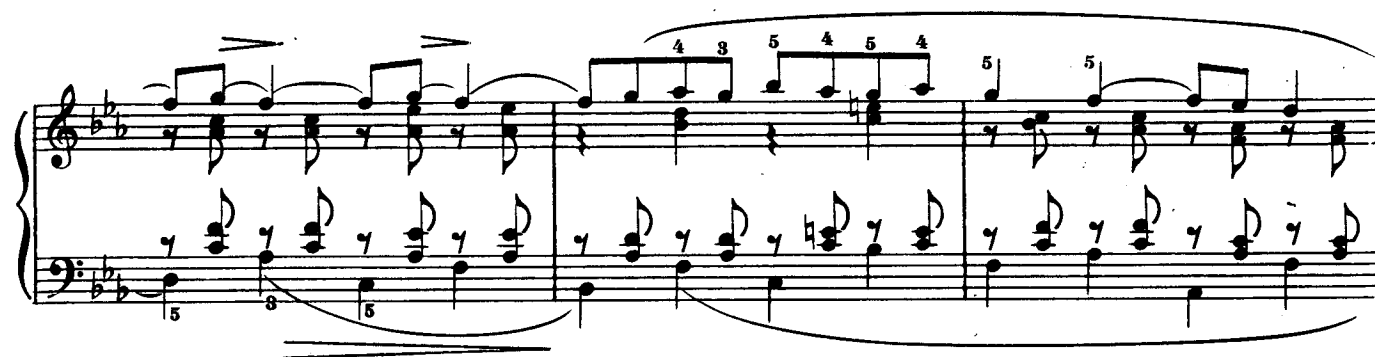

diminuendo

tenerezza e mobile (a tempo)

176

poco calando *a tempo*

5 4 5 2

1 8 2 1 5 1 2 8

poco tenebroso e tranquillo (ma a tempo)

pp

ritenuto

p espress.

espress.

tre corde

poco a poco crescendo ed agitato cantando

legatissimo

2 1 2 1

2 1 2 1 2 3 1

1 2 5

Ad.

Ad.

*

8

sf p

8

8

molto crescendo

briso

ff

8

poco allarg.

a tempo

ff p

poco quasi recitativo (ma a tempo e sostenuto)

ff secco ***legato espressivo e ff***

sempre sostenuto diminuendo
secco

f legatissimo

diminuendo

p ***m.d.***

sempre sostenuto

m.s. ***diminuendo***

sostenuto

poco a poco svegliando

pp ***ppp*** ***p marcato***

tranquillo

(Ped.)

*) Аккорды staccato с короткой педалью.

crescendo *f risoluto*

meno f *cresc.* *f risoluto*

a tempo (poco agitato) *espr.* *p*

più agitato *sempre crescendo e più agitato* *p* *espr. marcato*

cantando *p*

*) Для облегчения

rinforz.

rinforz.

8

4 5 2 4

1 1 1 2

non legato
minaccioso

8

3

8

4 2 1

p

fp

8

2

molto crescendo

*) Взять сверху.

Tempo I

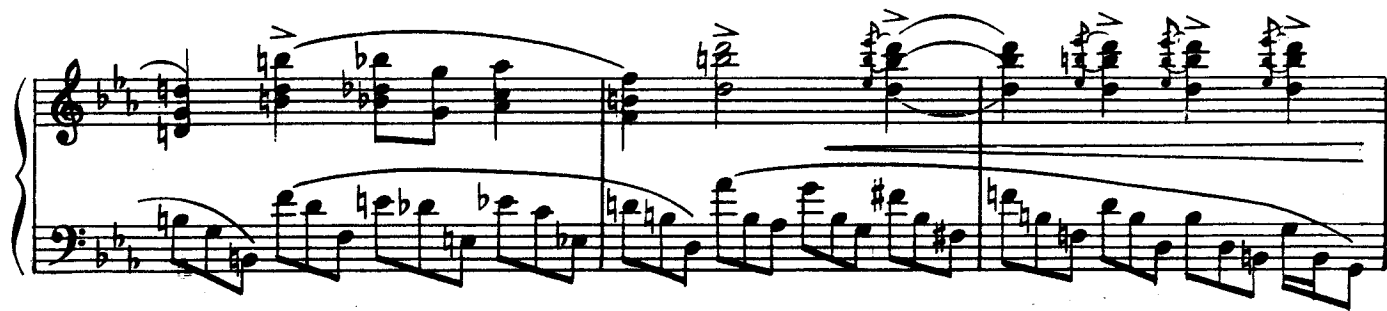

espress. marcato

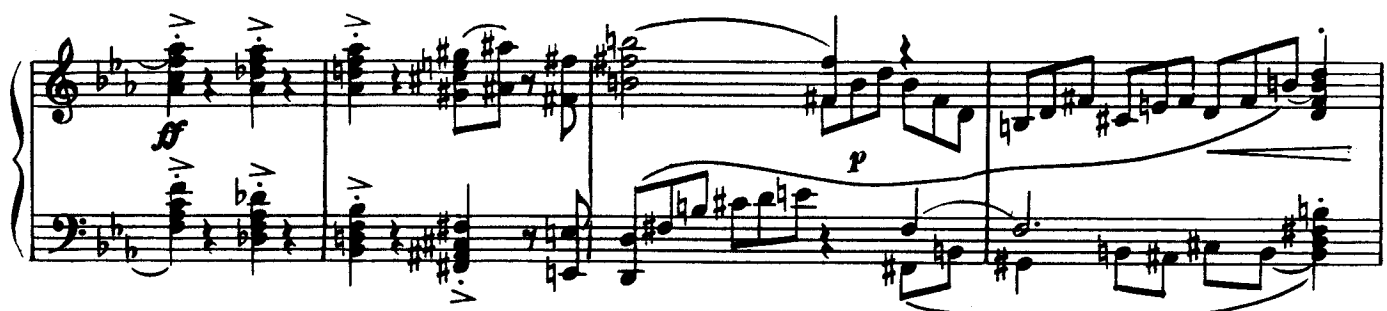

espress. marcato

Poco meno mosso (quasi cadenza)

stentato ma poco a poco agitato e più mosso (Allegro assai)

pp *leggierissimo*

sempre leggero e più mosso

poco calando (poco riten.)

dimin.

pp

poco stentato, ma poi sempre più agitato accelerando

con Ped.

pp

con Ped.

^{*)} Или все время 3^м и 5^м пальцами.

- System 1:** Features a right-hand melody with a crescendo, followed by a section marked *meno f* and *marcato*, and another crescendo. The left hand provides harmonic support with chords and moving lines.
- System 2:** Includes a section marked *sf* (sforzando) and *ff poco allarg.* (fortissimo, slightly ad libitum). The right hand has a *pp mobile* (pianissimo, mobile) section with a triplet. The left hand has a *p* (piano) section. A wavy line indicates a tremolo or rapid oscillation. The system ends with the instruction ** tenebroso* (dark).
- System 3:** Continues the musical development with various dynamics and fingerings. The left hand has a *p* (piano) section.
- System 4:** Features a *poco allargando* (slightly ad libitum) section. The right hand has a *p molto crescendo* (piano, much crescendo) section. The left hand has a *p* (piano) section.
- System 5:** Includes a *ff p acceler.* (fortissimo, piano, accelerating) section. The right hand has a *rit.* (ritardando) section. The system ends with *silenzio* (silence).

*) Непременно сверху!

**) Для облегчения эти две ноты могут быть выпущены.

Coda
 Allegro assai $\text{♩} = 72$
 sempre al rigore di tempo

Throughout the score, there are numerous fingerings and ornaments indicated above the notes. The final system ends with a 'cantando' marking in the piano staff.

*) Не выстукивать верхние ноты терций.

crescendo

sf *p espressivo*

fp *pochissimo allarg.*

ff mp *rinforzando* *mp*

(a tempo)

*) Лучше отсюда начать подъем от *p* к *ff*

Other markings include *sf* (sforzando), *p* (piano), *molto crescendo*, and *ff* (fortissimo). The notation also includes various musical symbols such as *sf*, *p*, *molto crescendo*, and *ff*.

„VERGESSENE WEISEN“

(TANZWEISEN)

Zyklus III

„ЗАБЫТЫЕ МОТИВЫ“

(ТАНЦЕВАЛЬНЫЕ МОТИВЫ)

Цикл III

Danza col canto I Танец с пением

Op. 40 №1

Allegretto $\text{♩} = 176$ 

*ℳ * ℳ * ℳ * ℳ * simile*

poco affrettando

Andantino cantando $\text{♩} = 144$ 

8

1

5 3 2 1 3 2 1 3 2 1

3 2 1 8 2 1 3 2 1 2

strepitoso

f

diminuendo

ten.

f

4 2 1

8

p *egualmente*

8

1 2 4 1

f

3 1 2 4 2 1 1 8 4 2 1 3 5 1 *ten.*

p *f*

crescendo ed

accelerando

allargando *f* *m.s.*

m. 2.

Tempo I

p' lunga

cantando, semplice

p leggiero

crescendo

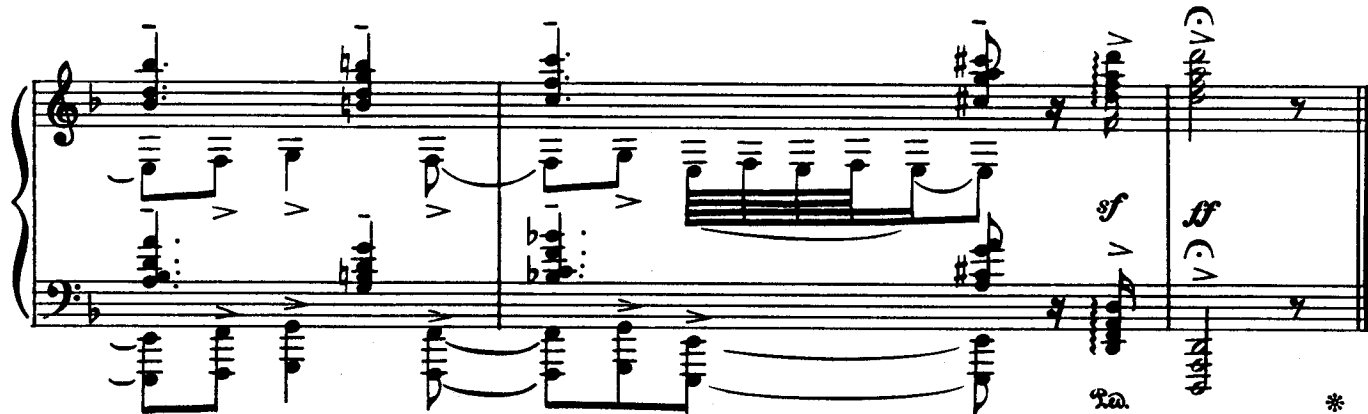
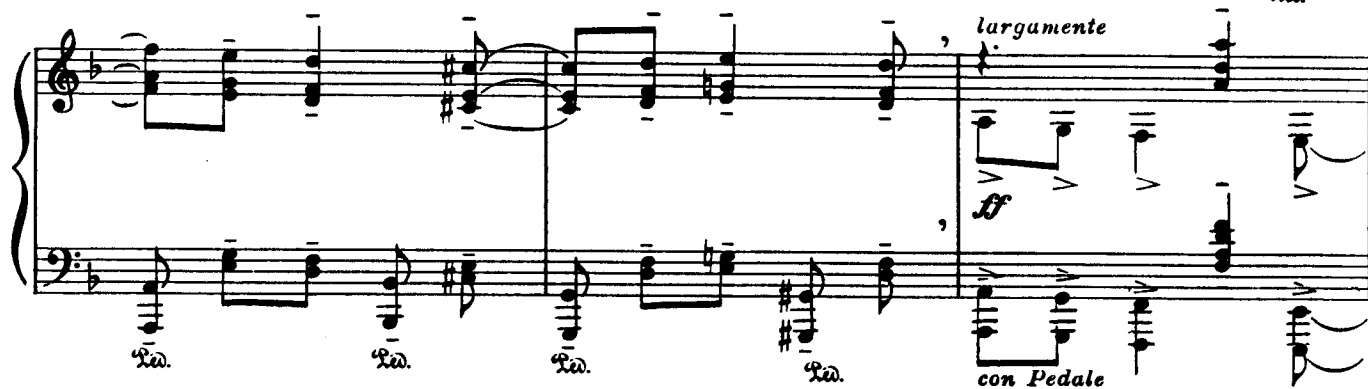

Danza sinfonica II Симфонический танец

Introduzione

Op. 40 № 2

Allegro meditamento ♩ = 116

- System 3:** Features a forte (*sf*) chord marked 'lesto' and a tenuto note. The melody is marked *p*.
- System 5:** Ends with a 'ritenuto' (rhythm slowing) section, followed by a 'calando' (fading) section, and a final chord marked 'pp' (pianissimo).

Allegro scherzando (sempre al rigore di tempo) $\text{♩} = 60$

cantando

f

crescendo

f risoluto

p

f cantando

marcato il basso

3 2 1 2 1

3 2 1 2 1

2 1

Re.

p subito

dolce

diminuendo

Re.

Re.

2 1 2 1 2 1

mp

1 4 2

1 2 3 1 2 3

1 4 2

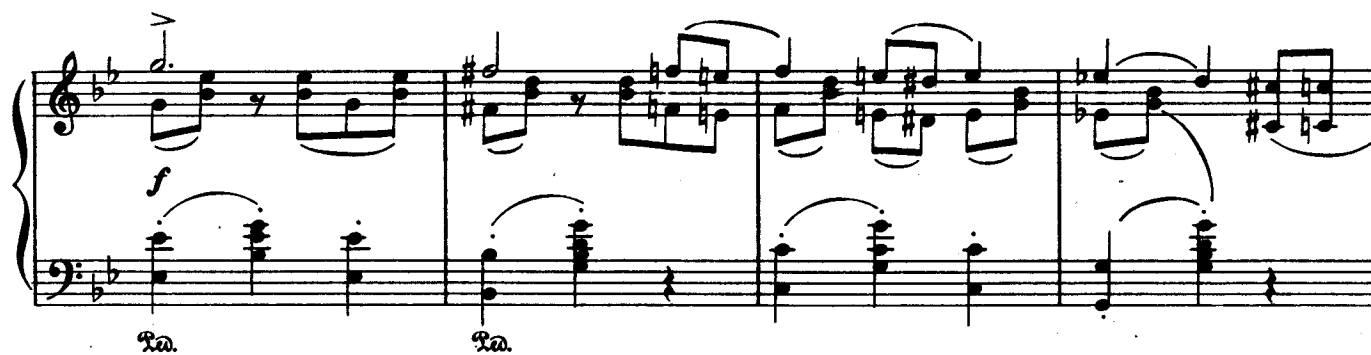
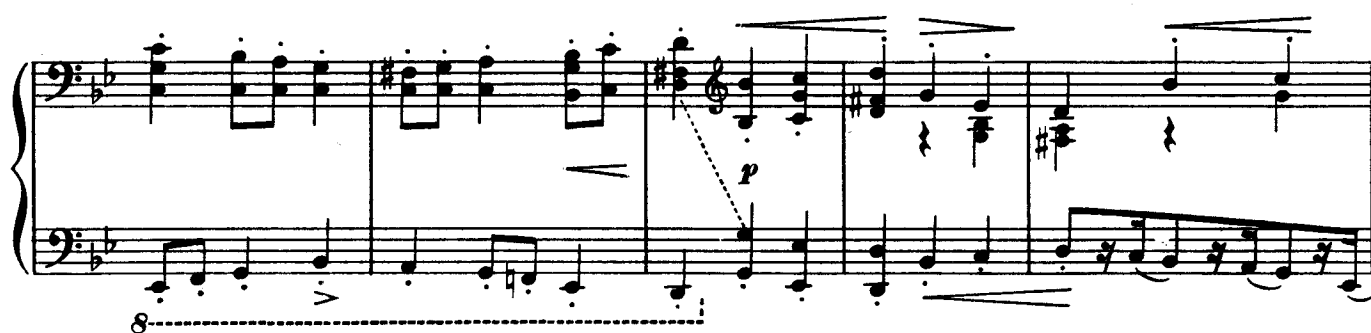
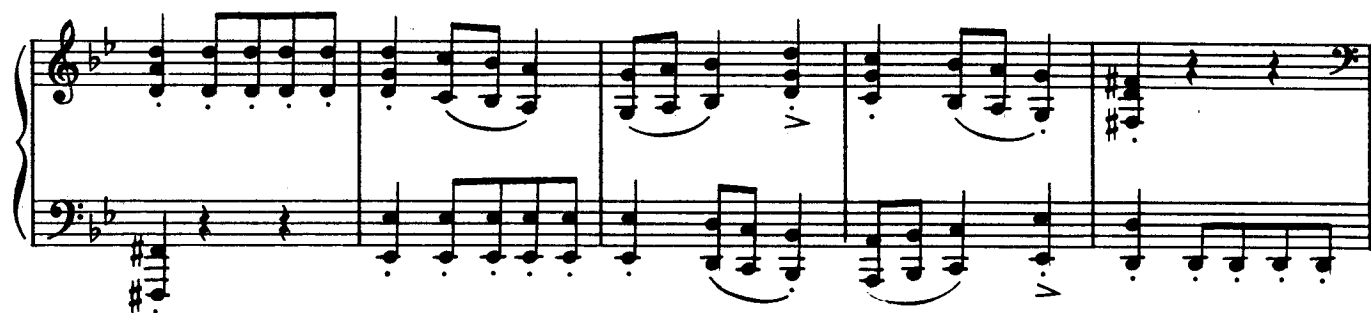

5 8 1

5 4 4

1 3 1 2

sf

crescendo

cantando

sf

legatissimo

cant.

1 4 8 2 1 2

1 5 2 1 8 2

2 4 8 2 3 2

1 8 1 8 2 1

2 1 2 8 1 2

3 1 2 8 4 5

1 4 8 2 1 2

1 5 2 1 8 2

2 4 8 2 3 2

1 8 1 2

[illegible]

Allegro scherzando

sempre *pp* e leggerissimo

una corda

pp

cantabile portamento

sempre pp

(sempre una corda)

The fourth system continues the *cantabile portamento* section. It includes the instruction '(sempre una corda)' at the end of the system.

poco crescendo

cantando

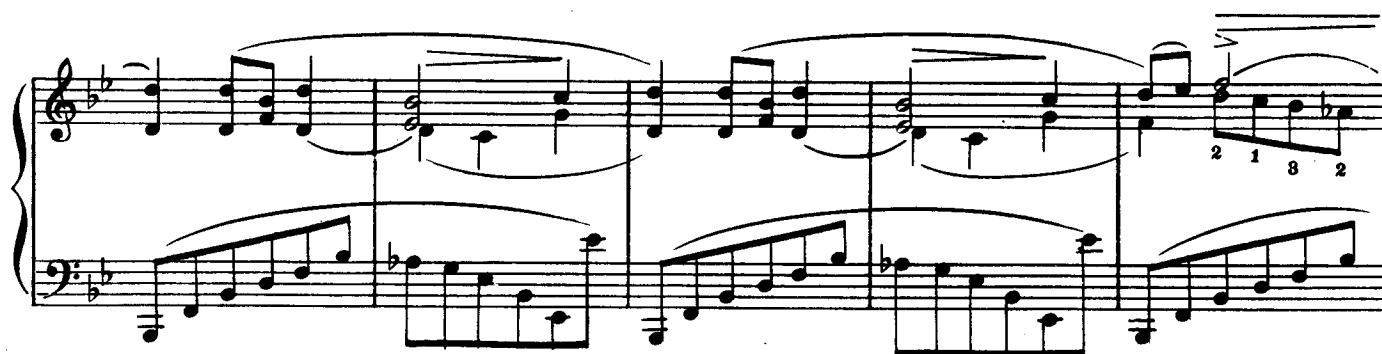

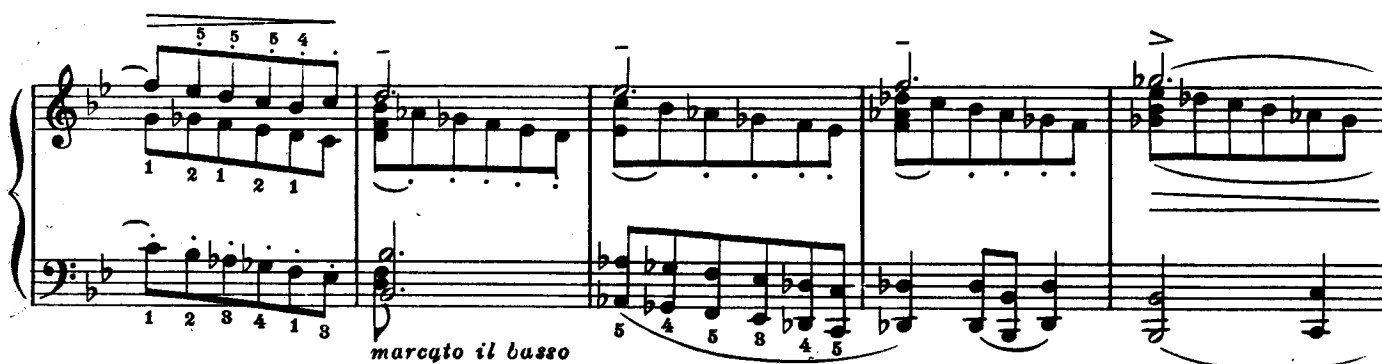

Danza florata III Танец цветения

Tempo capriccioso = 184

Op. 40 № 3

Op. 40 No. 3

p leggiero grazioso

pochissimo accel.

pochiss. riten.

p

dim.

ten.

p

dimin.

p

pochiss.

accel.

cresc.

*più risoluto**dimin. e pochiss. rit.**p**rinforzando**rinforzando**crescendo**con forza**f risoluto**pesante**con molto tenerezza*
*p subito*5 3 2 1 3 2 *Ca.*
Ca.

cresc. ed agitato

ten.

f

ten.

pesante

dimin.

tenebroso, tranquillo, dolente

pp

riten.

p espressivo

poco Pedale una corda

pochiss. calando

a tempo

4 2 1 5 4 2 1 2

1 2 3 4 5 1 2 3 4 2 1 2 3 1 2 3 4

3 2 4 2 4 4 5 4

2 1 2 3 4 1 2 3 4 2 1 2 3 1

5 4 3 4 4 4 5 4

Tempo I *sempre mobile*

poco ritenuto

p

sf

p

p

cresc.

ed accelerando

4 3 1 3 2 1 2 3 1

pochiss. riten.

f risoluto

rinforz.

rinforz.

pp crescendo e stretto

*ten. con *ten.**

Ossia

con moto

(Red.)

allarg.

ff

m. s.

ten.

Danza jubilosa IV Радостный танец

Allegro alla breve e molto sfrenatamente $\text{♩} = 88$
sempre al rigore di tempo

Op. 40 № 4

sf
21 p subito, ten. leggierissimo
sfp 3
senza Pedale

2 4 3 5
7
p.
3 2 8 4 1 8
4 3 4 2 4 8 4 2 4 8 4 2 4 8 4 2
ten.
sf
8

poco sostenuto e meno f

molto cresc.
p
f risoluto
legato con Ped.
ten.
sf
p subito
m.s.
leggierissimo
poco rit.

4 2 5 4 1 2 4
 9 2 1 3 1 8 2
 2 4 3 5
 4 2 1 1 2 4 1 2 1 2 2 3 1 8 2

Ped. * 8

dolce cantabile, ma a tempo

pp

pp

(tremolo ad lib.)

crescendo

f

dimin.

p

senza Ped.

- System 1:** The right hand features a complex melodic line with numerous fingerings (e.g., 2, 1 4 3, 2 1 5, 1 4 3, 1 4 3, 5, 4, 1 2 3 4, 1). The left hand provides a harmonic accompaniment. Dynamics include *crescendo* and *f*.
- System 3:** The right hand has a melodic line with a *crescendo* marking. The left hand accompaniment continues.
- System 6:** The right hand has a melodic line. The left hand accompaniment includes *sf* markings.

The notation includes various musical symbols such as notes, rests, slurs, and dynamic markings. Fingerings are indicated by numbers 1-5 above or below notes. The page concludes with a double bar line and a final chord in the left hand.

Danza ondulata V Плавный танец*)

Op. 40 № 5

Con moto tranquillo ed ondulatorio, flessibile ♩ = 160-184

mp cantabile, grazioso

legatissimo e con Pedale

diminuendo

poco rit. *p* *a tempo*

crescendo

poco rit.

8

*) Длительность 3 м. 20 с. ($3\frac{1}{2}$ м.).

**) Всегда басовые ноты слегка задерживать.

8 *pp* ($\text{♩} = 200$)
p *più mosso, leggerissimo, egualmente*
pp

8 $\text{♩} = 160-184$
mp tranquillo, cantando
legatissimo

crescendo ed agitato

8 *con molto tenerezza e più tranquillo*
f
ritenuto
p

2 1 2 3 4 5
 4 8 2 1
 2 1 4 8 2 1

Red Red Red Red

8

ten. con molto tenerezza

calando

p ritenuto cantando

(♩ = ♪)

8

poco allarg. *ff* *sempre accelerando*

2 1 2 3 4 5 1 2 3 4

10 16

8

1 4 2 3

poco allarg.

1 2

Allegro risoluto

f *leggiere*

5 2 1 2 3 1 2 3 1 3 4 2

sempre accelerando

5 2 5 2 1 4 5 1

diminuendo

p

5 2 4 2 1 5 2 5 2 1 5 2 3 3

diminuendo

Danza ditirambica VI Дифирамбический танец

Op. 40 №6

Allegro con moto (sempre sostenuto e festivo) ♩ = 144-152

p *leggiero* *f*

poco cantando *poco crescendo*

diminuendo *p* *poco marcato*

1. 2.

2 3 4 2 1 2 3 4 2 1

sciolto ten. ten.

diminuendo pp

Red. * Red. * Red. Red.

A musical score for the song "The Rose Tree". The score is written for a piano and voice. The piano part is in 4/4 time and features a melody in the right hand and a bass line in the left hand. The melody is in G major (one sharp) and the bass line is in G minor (two flats). The voice part is in G major and features a melody in the right hand and a bass line in the left hand. The lyrics are written below the voice part. The score is divided into three measures. The first measure contains the first line of the song, the second measure contains the second line, and the third measure contains the third line. The piano part is marked with a forte (f) dynamic. The score is written on a grand staff with a treble and bass clef. The piano part is written on a grand staff with a treble and bass clef. The voice part is written on a grand staff with a treble and bass clef. The lyrics are written below the voice part. The score is divided into three measures. The first measure contains the first line of the song, the second measure contains the second line, and the third measure contains the third line. The piano part is marked with a forte (f) dynamic. The score is written on a grand staff with a treble and bass clef. The piano part is written on a grand staff with a treble and bass clef. The voice part is written on a grand staff with a treble and bass clef. The lyrics are written below the voice part. The score is divided into three measures. The first measure contains the first line of the song, the second measure contains the second line, and the third measure contains the third line. The piano part is marked with a forte (f) dynamic.

mp *cresc.*

f *p*

molto crescendo

Pedale simile

*) Эти две ноты можно взять правой рукой.

М. 28032 Г.

cantando

mp legato

crescen-

do

f

p

1.

2.

f

p

f

5 4 3 4

do

poco a poco diminuendo

legatissimo

sempre dimin. e calmare

pp

pp

Cres. 51

L'istesso tempo, ma doloroso

p sempre legatissimo e tenebroso

una corda)*

*) Вся средняя часть с сурдиной.

diminuendo

pp *mf*

pp *poco*

poco calando

sussurando

p *leggierissimo, vivo*

tre corde

1 2 3 4 5 2 1 2 3 1 2 5 2 1 2 5 1 2 3 4 5

La. La. La.

Key performance instructions and markings include:

- Diminuendo**: Indicated in the piano part towards the end of the piece.
- pp**: Pianissimo, indicating a very soft dynamic.
- poco rit.**: A little slower, indicating a gradual deceleration.
- sf**: Sforzando, indicating a strong accent.
- p**: Piano, indicating a soft dynamic.
- (con Ped)**: Con Pedal, indicating the use of the sustain pedal.
- (con vibrazione)**: Con vibrazione, indicating vibrato.

DREI MÄRCHEN ТРИ СКАЗКИ
 Russisches Märchen I Русская сказка

Op. 42 № 1

Allegro sostenuto ♩ = 112
 (sempre al rigore di tempo)

p legatissimo

f

diminuendo

tr

f diminuendo

tr

mp espressivo (ma a tempo)

poco calando

p

pp

p cantando

a tempo

simile

Re. * Re. * Re. * Re. *

p sereno

sf

Re. *

cantando

risoluto diminuendo

p

f

1. *tr*

Re. * Re. * Re. *

2. *tr*

f

p

ff sempre al rigore di tempo

Re. * Re. * Re. *

Additional markings include *cantando (ma sempre a tempo)* (singing, but always at tempo) and *tenuto* (sustained).

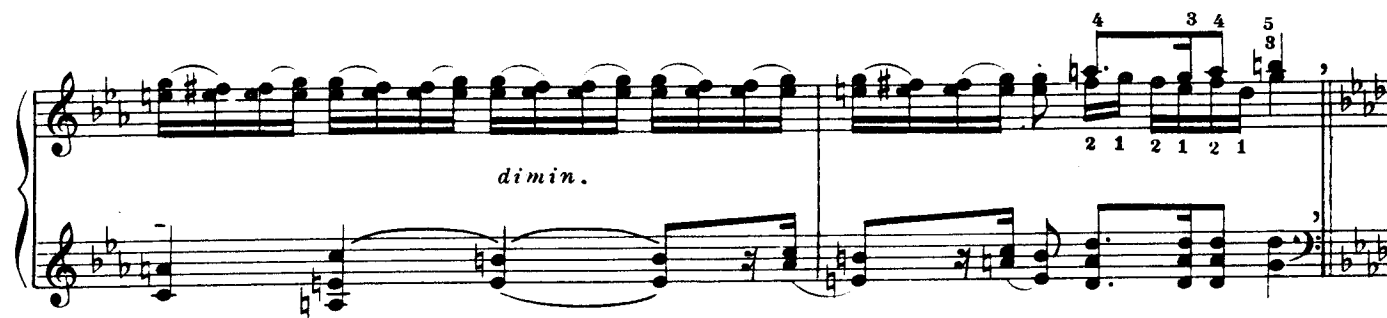
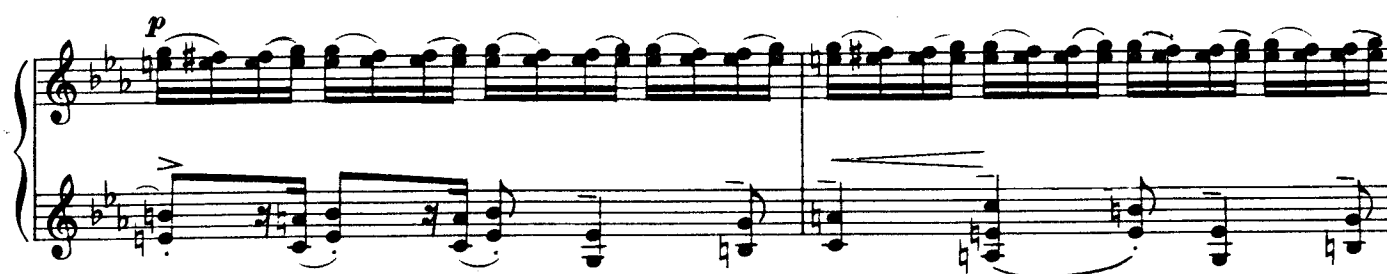
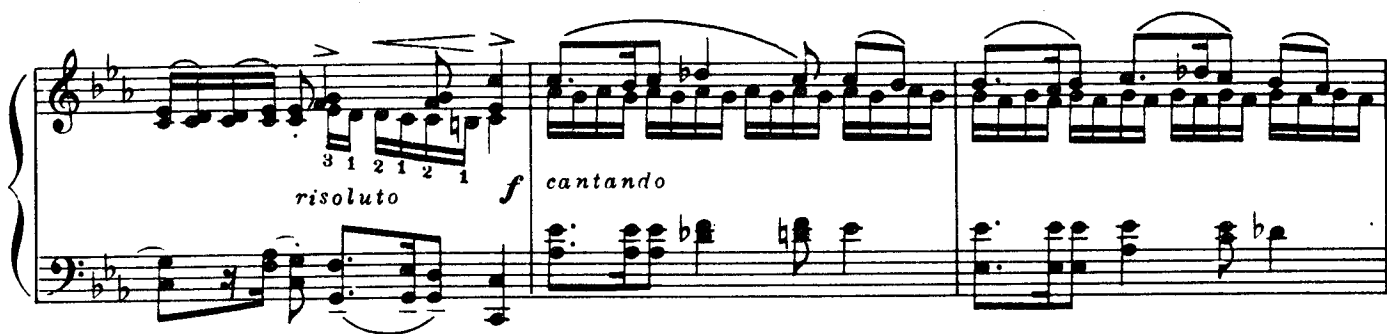
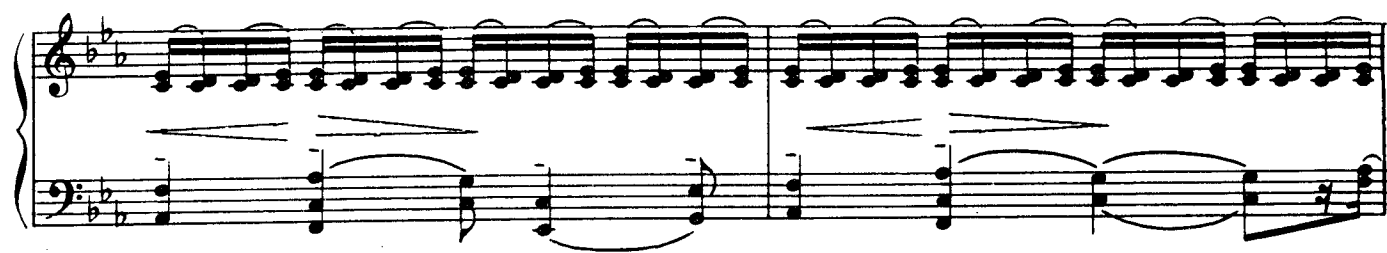

legatissimo

p

f

diminuendo

p sereno

tr

tr

*Q. **

sf

cantando

risoluto diminuendo

*Q. **

p

tr

•) Лучше

Alternative fingering notation for the final measure of the piece, showing a different sequence of fingerings for the right hand.

diminuendo

f

3

6

6

rit.

a tempo

1

*)

p

4

5 4

4 5

8 4 5

f

diminuendo

tr

tr

ca.

*

*) Если в предыдущем разделе было легкое замедление темпа, огяжеление, то отсюда a tempo subito.

sempre diminuendo

p espressivo

La. *

poco calando

pp

8 2 3 4 2 1 3 2 5 m. d.

Tempo I

pp

p espressivo, ma a tempo

m. d. *) m. s.

una corda

La. * La. * La. * La. * La. La.

diminuendo

La. * La. * La. * La. *

pp

*) Мелодия в левой руке *espressivo*.

Märchen

II

Сказка

(фригийский лад)

Op. 42 № 2

Con moto disinvolto e grazioso ♩ = 72

mp *diminuendo*

Con Pedale

p leggiero *pp*

poco affrettando *calando*

p

tranquillo *p poco a poco più vivo*

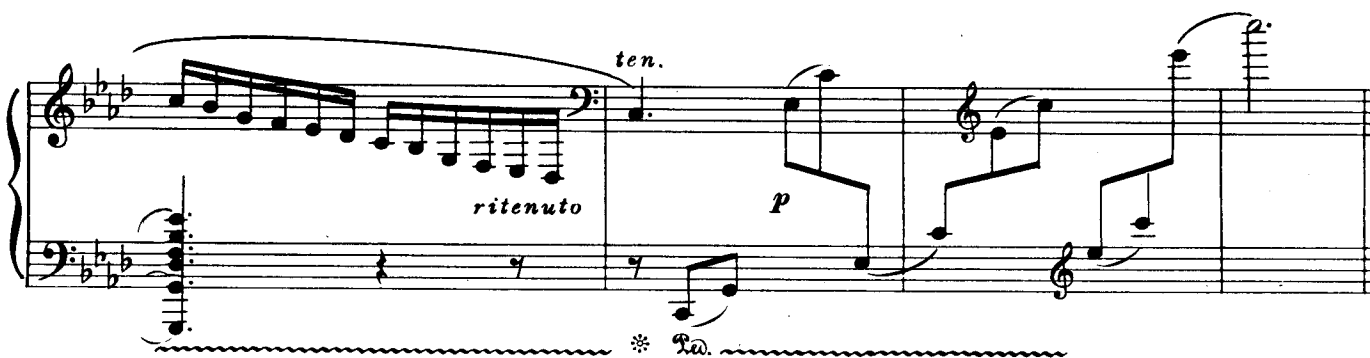
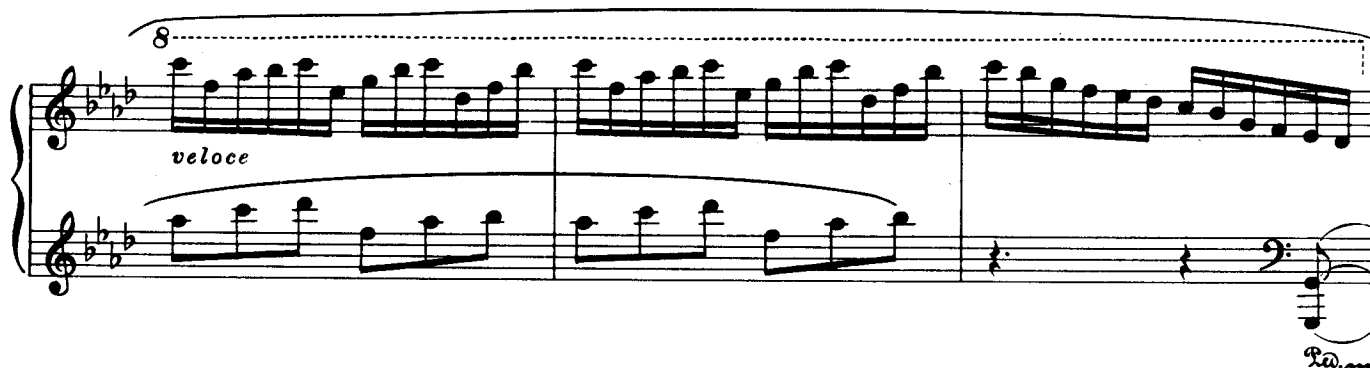
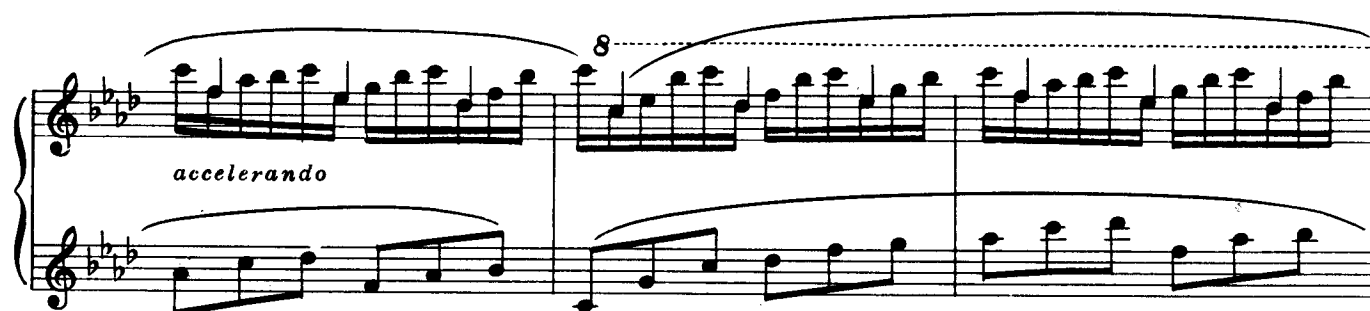

Märchen

III

Сказка

Op. 42 № 3

Moderato, narrante ♩ = 72

mp

*cantando, poco marcato (il basso)
quasi Violoncello solo*

p

crescendo

f

grazioso

p *poco* *a* *poco* *scherzando*

Scherzando (più vivo)

(*Ad.*)

dolce *sf* *scherzando*

dolce *sf*

dolce

vivo *m. s.* *m. d.* *leggiere*

poco *a* *poco* *crescendo*

Agitato (Con moto)

legato, cantabile

sempre legato

f pieno

sempre più agitato e

crescendo

ritenuto

tr

Tempo I

riten.

mp

p *crescendo*

f sostenuto *Red. Red.*

Scherzando *riten.* *f* *m. s. m. d.* *m. s.*

m. d. *leggierissimo*

p leggiero *Red.*

The fifth system is marked *p leggiero* (piano, light). It features a *Red.* marking. The music continues with light, flowing lines. Fingerings are indicated with numbers 1 through 5.

sempre al rigore di tempo

8

rinforz. p

rinforz. p

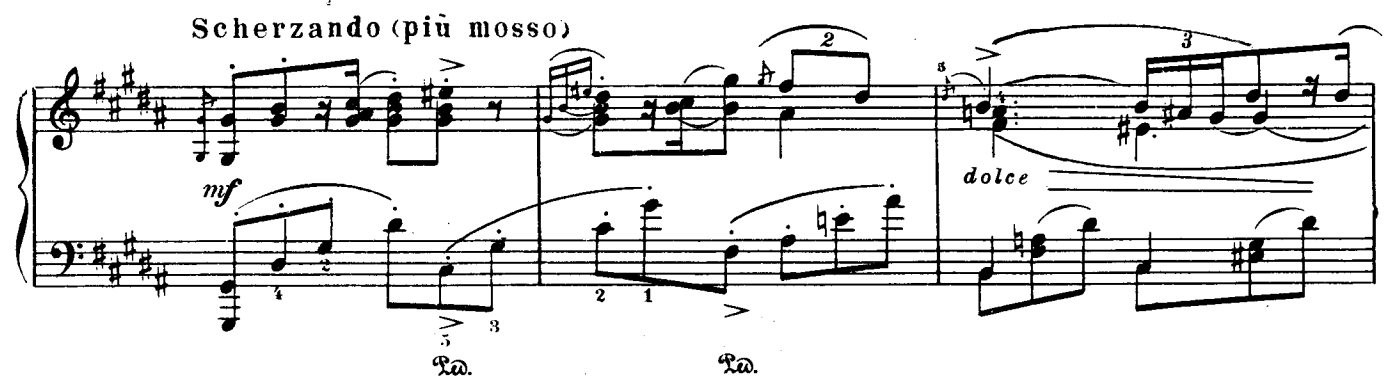

8

fp

f

con strepito

ff

accelerando con strepito

fff

m.s.

m.d.

sf

al Fine

2^{te} IMPROVISATION

(In Variationenform)

2^я ИМПРОВИЗАЦИЯ

(В форме вариаций)

Op. 47

Thema: Gesang der Wassernympe

Тема: Песнь русалки

Thema. Andante ♩ = 50

mf *poco mf* *tr*

molto cantabile legatissimo *pp* *pp*

crescendo *f* *p*

pp *f* *dolce* *diminuendo*

espress. *poco mosso* *mf* *cantando* *espress.*

dimin.

pp
quasi echo
mp

quasi Cadenza. Tempo rubato ed accelerando, ma sempre tranquillo
poco più mosso

tenuto sopra
P

sempre accelerando

This system shows the 'sempre accelerando' section. The right hand features a melodic line with slurs and fingerings, while the left hand plays a rhythmic accompaniment. The tempo continues to increase.

sf trillo P veloce

This system includes a 'sf trillo' (sforzando trill) and a 'veloce' (fast) section. The right hand has a melodic line with slurs and fingerings, while the left hand plays a rhythmic accompaniment. Dynamics include sf (sforzando) and P (piano).

allargando morendo

This system shows the 'allargando morendo' (ritardando) section. The right hand has a melodic line with slurs and fingerings, while the left hand plays a rhythmic accompaniment. The tempo slows down and the volume decreases.

lento pp

This system shows the 'lento pp' (slow, pianissimo) section. The right hand has a melodic line with slurs and fingerings, while the left hand plays a rhythmic accompaniment. The tempo is slow and the volume is very soft.

Meditation

Раздумье

I^o) Poco con moto e al rigore di tempo *espress. marcato*

sempre legatissimo

tenuto *marcato*

crescendo *diminuendo*

f cantabile

p *Red.* *

p *cresc.*

*) При сокращении эта вариация выпускается и вместо нее берётся как первая-четвертая вариация.

poco a poco diminuendo,

tenuto

marc.

f

3 1 2 1 4 5 4 3 1 2 1 4 5 4

ma sempre a tempo

4 2 2 7

sempre dim.

3 4 2 5 3 4 2 5 2

culando

pp

lento

pp

pp

3 4 5 2 3 8

Caprice

Каприз

Capriccioso $\text{♩} = 80$

II.*)

*mp ma leggero e grazioso**f marcato, risoluto**diminuendo**m. d.**p**m. s.
briso**m. d.**non legato leggero**m. d.**p briso*

*) Эта вариация остается второй и при сокращении. М. 28032 г.

non legato
espr.
espr.
f
ten.
ten. dimi.
risoluto
-nuendo
Pedale
f
f cantando
poco a
cantando
non legato
f
poco accelerando
(non legato)
(b)
(b)

sempre accelerando e diminuendo

sempre dimin.

Tempo I

P

mf

dimi.

marcato risoluto

-nuendo

p

sostenuto, dolce

ten.

dolce

legatissimo

ten.

calando

a tempo

pp

risoluto

*) При сокращении после этой вариации следует пятая.

Beflügelte Tänzer

Пернатые

III*) Allegro capriccioso $\text{♩} = 80$

f *riten.*

sostenuto poco a poco *a tempo* *diminuendo* *sempre Ped.*

capriccioso *p*

poco riten. *a tempo* *tenuto (senza Ped.)* (1)

(*ma irresoluto*) *p*

*) При сокращении эта вариация является четвертой.
М. 28032 П

8. *poco riten.* *a tempo*

p

tenuto (senza Ped.)

poco riten.

p

tenuto senza Ped. (1) 2 3 5

a tempo

f

3 3 3 4 2 5 1 4 5

ten. *dimin.*

Allegro vivo e risoluto (sempre a tempo)

8.

pp leggerissimo

8.

p

2 3

ten. poco calando

(senza Ped.)

poco sostenuto

p marcato

capriccioso

ten.

leggierissimo

poco sostenuto

ten.

capriccioso

cre -

- scendo

f *briso*

ten.

senza Ped.

tenuto

f

poco rit.

sostenuto poco a

(senza Ped.)

poco *a tempo* *p*

sempre accelerando 8. *2* *5*

8. *leggierissimo*

8. *p molto accele.* *p* *con poco Ped.*

8. *molto mobile* *-rando e cresc.* *p*

molto cresc.

poco allargando

brioso (mosso)

Pedale

8

a tempo

ritenuto

P leggierissimo

8

accelerando e diminuendo

8

pp

poco riten.

ppp

8

IV*) Allegretto con moto
non legato

p dolce grazioso
legatissimo
poco rit.
m.s.
poco rit. p
pp
poco accelerando
crescendo
poco ritardando
tran.
mf
dimin.
p
-quillo, grazioso
poco Pedale
rinforzando

*) При сокращении эта вариация является первой.

p

rinforzando

diminuendo

poco rit.

legato

non legato

espress. (legato)

poco accelerando crescendo

sempre non legato

cresc.

f con moto

poco affrettando

p

*) При сокращении после этой вариации следует вторая.

У *) Allegretto ritmico ♩ = 112

*) При сокращении эта вариация является третьей.

Throughout the score, numerous fingerings are provided for the left and right hands, often indicated by numbers 1 through 5 above or below the notes.

*) На этой фермате должно остаться одно si b

f *brioso*

Ad.

f *p*

leggerissimo

f

p

Ad.

Ad.

Auf den wogen

В струях

VI*)

Lento

sempre p leggierissimo

con Ped.

Ped.

Ped.

cantabile

*) При сокращении эта вариация выпускается.

poco cresc.

dimin.

poco cantando, ma a tempo

- System 3:** The right hand continues the melodic line. The left hand has a series of fingerings: 5, 4, 3, 2, 1, 2, 4, 5, 1, 2, 3. A dashed line with an '8' indicates a repeat or continuation.
- System 4:** The right hand continues the melodic line. The left hand has a *poco rinforz.* (poco rinforzando) marking. A dashed line with an '8' indicates a repeat or continuation.
- System 5:** The right hand continues the melodic line. The left hand has a *ten.* (tension) marking. A dashed line with an '8' indicates a repeat or continuation.
- System 6:** The right hand continues the melodic line. The left hand has a *poco crescendo* marking. A dashed line with an '8' indicates a repeat or continuation.

Das Rauschen der Menge

Шум толпы

VII ^{*)} Poco a poco vivace

(pochissimo Ped.)

Vivace,

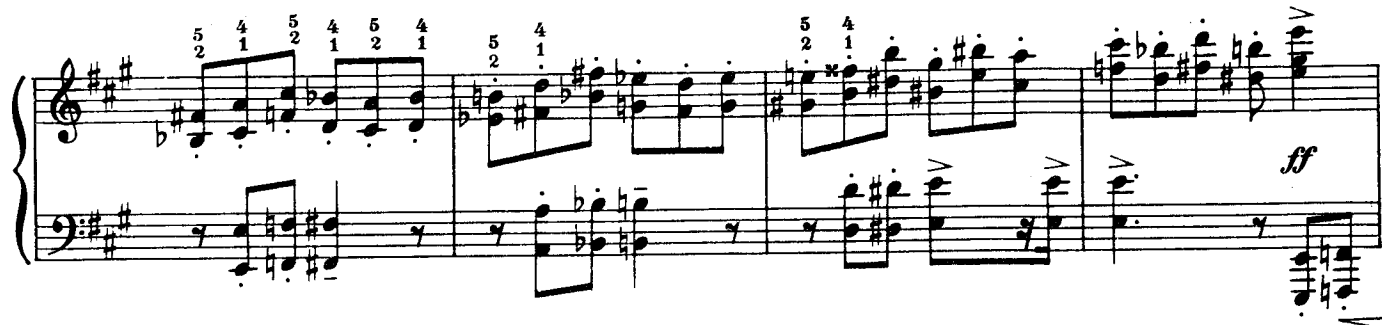

risoluto

*) При сокращении эта вариация является пятой. Весь дальнейший порядок вариаций остается неизменным, за исключением выпуска тринадцатой вариации.

301

L'Espresso

Giuseppe Verdi

3/4

Key: D major

Time: 3/4

Measures: 301

[illegible]

[illegible]

8 **Vivo**

-luto

crescendo

Dynamics and markings include: *ff*, *dimin.*, *P*, *pp*, *cresc.*, *ff*, *tr*, *pesante, accelerando*, *ff*, *prestissimo*, *m.d.*, *m.s.*, *con Pedale*, and *ped.*

Performance instructions include: *sopra senza Pedale* and *con Pedale*.

The score is numbered M. 28032 T. and ends with an asterisk (*).

Im Walde

В лесу

VIII Andante sognando.

pp legatissimo, dolce

con Pedale

simile

Pedale

poco a poco accelerando

crescendo

(sempre accel.)

lento (doppio movimento)

lento.

sempre accelerando

lento.

diminuendo

p leggiero

lento.

Andante

ppp

ritenuto ff pesante mp sostenuto

lento.

Andante

ppp

ritenuto ff pesante mp sostenuto

Waldgeist

Леший

IX Allegro ritmico (sempre al rigore di tempo)

> p leggiero

p

leggiere

sf

p

crescendo

f

f

diminuendo

egualmente

dimin. e ritenuto

pp

ten.

Prestissimo (doppio movimento)

X

p leggierissimo *diminuendo* *molto* *pp* *una corda*

egualmente *sussurando*

rinforz pp *una corda* *tre corda*

pp *crescendo*

Erdgeister

Гномы

Allegro risoluto ♩=100

XI

p

diminuendo

p sordamente

con poco Ped

poco a poco crescendo

crescendo

f

f senza Pedale

diminuendo

p attacca

8

8

Beschwörung

Заклинание

XII Andante maestoso *p*

poco a poco crescendo

p cantando

diminuendo

p non legato

sempre con Ped.

poco a poco crescendo

- System 2:** Continues the musical piece with *sf* dynamics and fingerings 5, 2, 1, and 5, 2, 1.
- System 3:** Includes a *diminuendo* marking across the system.

The notation is complex, with many beamed notes and slurs, suggesting a fast and technically demanding piece.

Drohung

Угроза

Allegretto tenebroso

cantabile espressivo legato

XIII*)

p

crescendo

diminuendo

p

f

tenuto

e espressivo

poco

Red.

*) При сокращении эта вариация выпускается. М. 28032 Г.

p

pp

p tranquillo

8

ten.

crescendo

poco a poco agitato e

crescendo

Con moto instantamente

f *irato* *p*

(p) *f*

ten. senza Ped.

sempre diminuendo *e* *calmando*

Tempo I
molto espressivo

p poco rit. *f* *diminuendo*

legatissimo

ritenuto *p* *pp*

Gesang der Wassernymphe

Песнь русалки

XIV Andantino con moto

*dolce cantabile**poco ritenuto**cre -*

p *pp* *pp* *mf* *p* *pp* *mf*

- scendo *con Ped.* *poco rit.* *diminuendo*

lunga *poco agitato* *lunga con Ped. ** *5 diminuendo*

p tranquillo *pp* *mf* *poco*

agitato *diminuendo*

Unwetter

Непогода

XV Tranquillo, ma poco a poco più mosso e crescendo

p
con Pedale

mf
con moto
Pedale

diminuendo
sempre
f
m. d.
m. s.

Allegro agitato
p
crescendo
f
diminuendo

Dynamics and markings include:

- p* (piano)
- crescendo*
- diminuendo*
- dimin.* (diminuendo)
- meno f* (meno forte)

Fingerings and articulation are indicated by numbers (e.g., 5, 8, 2, 3, 5, 1, 2, 5) and symbols (e.g., *).

The score concludes with a section marked "Ossia:" followed by a short musical phrase.

M. 28032 R.

p tranquillo

p

f

p

tranquillo

leggiere

p

diminuendo

leggiere

p

Ra.....

8-----5-----

tenuto *ff* *tenuto*

diminuendo tenuto *tenuto*

ten. *ten.*

sempre diminuendo *p*

ten. *ten.*

p *f*

ff

sf

agitato

ff *ff*

tempestoso

ff *ten.*

M. 28032 Г.

Abschluss

Заклучение

Andante

lunga tranquillo, ma con moto

m. s.
p
una corda
Ped. *

sempre diminuendo (ma a tempo)

ten. mesto, espressivo
p
Pedale

ten. Ped.
m. s.
poco a poco crescendo
Pedale

Maestoso
lunga
pp
p crescendo molto
allargando
ff
pp
tre corda
Pedale
Pedale *

ИСПРАВЛЕНИЯ И УТОЧНЕНИЯ АВТОРСКОГО ТЕКСТА В ПЕРВОМ И ВТОРОМ ТОМАХ

Том I

Страница	Строка	Такт	Напечатано	Должно быть
18	3	1		
18	9	3		
21	4	3		
21	9	4		
25	7	1		
35	6	2		
39	8	2		
40	$\frac{1}{2}$	1	 <i>ff</i>	 <i>ff</i>
40	$\frac{1}{2}$	2		
81	7	4		
92	6	2-3		

Страница	Строка	Такт	Напечатано	Должно быть
100	7	1		
102	1	1-2	ritardando a tempo	ritornando a tempo
103	2	2		
156	5	3		
158	3	2-3		
158	5	1		
160	1	1		
197	8	3		
211	10	2		
212	2	1		
212	2	2		
213	10	1		
231	4	2		
233	7	3		
234	10	2		
244	8	4		
245	10	2		
248	10	3		
252	1	1	plaudo,	placido,

Страница	Строка	Такт	Напечатано	Должно быть
74	$\frac{9}{10}$	4		
				**) Этот аккорд берется беззвучно, после чего меняется педаль.
89	1	2		
92	1	4		
98	3	1		
99	12	2		
126	10	1		
138	1	2		
140	9	1		
199	6	3		
193	9	3-5		
211	3	2		
235	10	1		
271	2	6		
271	10	5		
274	3	1-2		
276	2	1		
278	7	3		
283	10	2		
284	$\frac{9}{10}$	1,2		
289	6	2		
290	5	2		

СОДЕРЖАНИЕ

От редакции	7
Ор. 34. Четыре сказки	
№ 1. h-moll	9
№ 2. e-moll	19
№ 3. a-moll	24
№ 4. d-moll	32
Ор. 35. Четыре сказки	
№ 1. C-dur	39
№ 2. G-dur	43
№ 3. a-moll	50
№ 4. cis-moll	56
Ор. 38. «Забытые мотивы». Цикл I	
№ 1. Соната-воспоминание a-moll	65
№ 2. Грациозный танец	86
№ 3. Праздничный танец	90
№ 4. Песнь на реке	102
№ 5. Сельский танец	107
№ 6. Вечерняя песня	113
№ 7. Лесной танец	120
№ 8. Как бы воспоминание	130
Ор. 39. «Забытые мотивы» (лирические мотивы). Цикл II	
№ 1. Раздумье	134
№ 2. Романс	145
№ 3. Весна	156
№ 4. Утренняя песня	164
№ 5. Трагическая соната c-moll	170
Ор. 40. «Забытые мотивы» (танцевальные мотивы). Цикл III	
№ 1. Танец с пением	190
№ 2. Симфонический танец	197
№ 3. Танец цветения	217
№ 4. Радостный танец	224
№ 5. Плавный танец	231
№ 6. Дифирамбический танец	237
Ор. 42. Три сказки	
№ 1. Русская сказка f-moll	249
№ 2. c-moll	258
№ 3. gis-moll	262
Ор. 47. 2-я импровизация (в форме вариаций)	272
Приложение :	330

НИКОЛАЙ КАРЛОВИЧ МЕТНЕР

СОБРАНИЕ СОЧИНЕНИИ

том III

Редактор С. Павчинский

Художественный редактор В. Терещенко

Художник В. Лазурский

Лит. редактор Л. Чудова

Техн. редактор Э. Готлиб

Подписано к печати 27/VII. 1960. Форм. бум. 60×92¹/₈. Бум. л. 21. Печ. л. 42. Уч.-изд.
л. 42+вкл. Тираж 1000. Заказ 1021. Гос. № 28032. Цена 55 р. 70 к.

С 1/I 1961 г. цена 5 р. 57 к.

Московская типография № 6 Мосгорсовнархоза